

**1 Dimension Plan**  
 A2.1 1/8" = 1'-0"

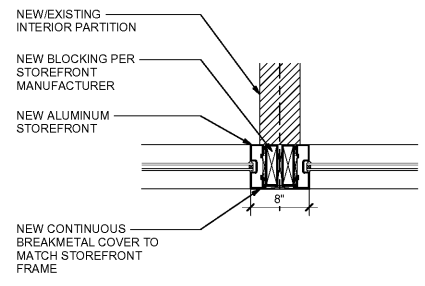

**2 Wall Connection at Storefront**  
 A2.1 1" = 1'-0"

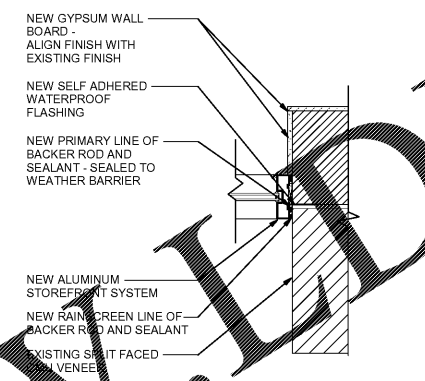

**3 Storefront Connection to Wall**  
 A2.1 1" = 1'-0"

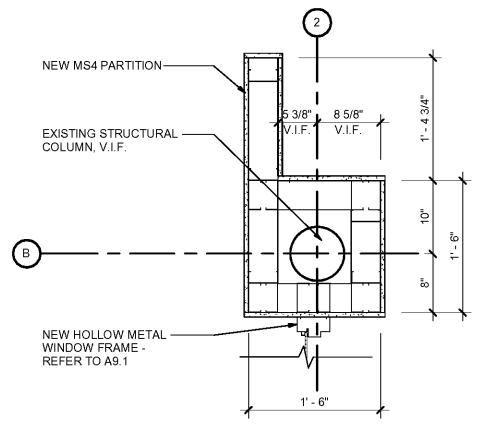

**4 Enlarged Column Wrap Detail**  
 A2.1 1" = 1'-0"

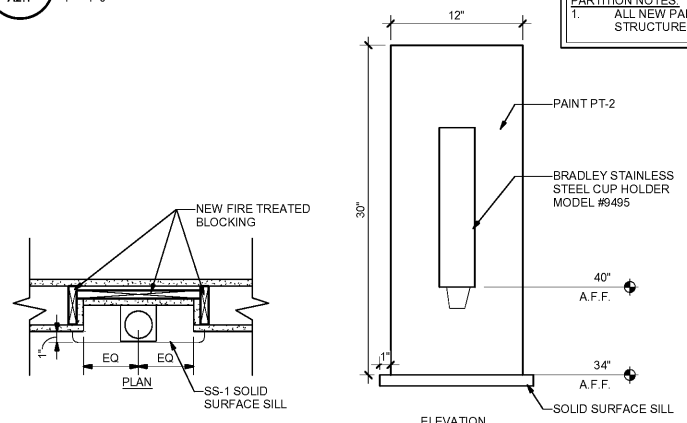

**5 Cup Dispenser Detail**  
 A2.1 1 1/2" = 1'-0"

- ### Plan General Notes
- ALL DIMENSIONS TO EXISTING TO REMAIN ELEMENTS SHALL BE FIELD VERIFIED.
  - ALL WALLS SHALL BE CONSIDERED MS4 UNLESS OTHERWISE NOTED.
  - IT SHALL BE ASSUMED THAT THE PARTITION TYPE EXTENDS FROM CALLOUT THROUGH OPENINGS TO END OF PARTITION OR TO ANOTHER PARTITION TYPE.
  - WHERE NEW WALLS BECOME AN EXTENSION OF EXISTING WALLS NEW WALL CONSTRUCTION AND THICKNESS SHALL MATCH EXISTING WALLS.
  - CONTRACTOR SHALL PROVIDE COMPLETE SHOP DRAWINGS FOR EACH INDICATING LATERAL BRACING OF LIGHT GAUGE METAL STUD PARTS EXCEEDING 9'-0" BUT DO NOT EXTEND TO STRUCTURE ABOVE. SHOP DRAWINGS SHALL BE PREPARED, SIGNED AND SEALED BY A PROFESSIONAL ENGINEER LICENSED IN THE STATE OF GEORGIA.
  - ALL NEW WALL FINISHES SHALL BE COORDINATED WITH EXISTING WALL FINISHES TO REMAIN WHERE NEW AND EXISTING FINISHES ABUT ONE ANOTHER.
  - ALL NEW GYPSUM BOARD SHALL EXTEND 6" ABOVE ADJACENT ACOUSTICAL CEILING HEIGHT.

- ### Dimension Notes
- DO NOT SCALE DRAWINGS. IF DIMENSIONS ARE IN QUESTION THE CONTRACTOR SHALL BE RESPONSIBLE FOR OBTAINING CLARIFICATION IN WRITING FROM THE ARCHITECT PRIOR TO PROCEEDING.
  - ALL DIMENSIONS SHOWN ARE REFERENCED TO FACE OF NEW METAL STUD, EXISTING CMU, OR FINISH FACE OF EXISTING WALLS TO REMAIN.
  - COLUMN LINES ARE REFERENCED TO CENTER OF COLUMNS.
  - DOOR OPENINGS IN MASONRY WALLS SHALL BE LOCATED 8" FROM THE FACE OF THE PERPENDICULAR ADJACENT WALL. ALL OTHER DOORS SHALL BE LOCATED 4" FROM THE FACE OF THE PERPENDICULAR ADJACENT WALL, UNLESS OTHERWISE NOTED. DIMENSION TO OUTSIDE FACE OF FRAME.
  - EXTERIOR DOORS AND WINDOWS ARE DIMENSIONED TO MASONRY OPENINGS.
  - ALL DIMENSIONS TO EXISTING TO REMAIN ELEMENTS SHALL BE FIELD VERIFIED.
  - DEFINITION FOR DIMENSION PLAN ABBREVIATIONS:  
 F.O.V. = EXTERIOR FACE OF MASONRY VENEER  
 E.O.S. = EDGE OF SLAB  
 M.O. = MASONRY OPENING

- ### Plan Keynotes
- NEW BOTTLE FILLER FIXTURE - REFER TO PLUMBING
  - NEW PARTITION INFILL - REFER TO PARTION TYPE OR MATCH EXISTING
  - ALIGN FINISHES
  - FLOOR SUPPORTED OPERABLE GLASS PARTITION SYSTEM - REFER TO SPECIFICATIONS
  - NEW STAINLESS STEEL CUP DISPENSER RECESSED IN EXISTING PARTITION REFER TO CUP DISPENSER DETAIL THIS SHEET.
  - NEW ARCHITECTURAL COLUMN - WALL TYPE MS4 WITH GYPSUM ONLY ON EXPOSED FACE. EXTEND STUDS TO 12" A.F.F. EXTEND GYPSUM 6" ABOVE CEILING. REFER TO DETAIL 4/A2.1.

### Partition Schedule

MS4	ONE (1) LAYER OF 5/8" GYPSUM WALL BOARD APPLIED AT RIGHT ANGLES OR PARALLEL TO EACH SIDE OF 4" METAL STUDS AT 16" O.C. WITH 1" TYPE "S" SCREWS AT 8" O.C. TO VERTICAL EDGES AND 12" O.C. TO TOP AND BOTTOM RUNNERS AND INTERMEDIATE STUDS.
MS6	ONE (1) LAYER OF 5/8" GYPSUM WALL BOARD APPLIED AT RIGHT ANGLES OR PARALLEL TO EACH SIDE OF 6" METAL STUDS AT 16" O.C. WITH 1" TYPE "S" SCREWS AT 8" O.C. TO VERTICAL EDGES AND 12" O.C. TO TOP AND BOTTOM RUNNERS AND INTERMEDIATE STUDS.

**PARTITION NOTES:**  
 1. ALL NEW PARTITIONS SHALL BE 12'-0" HIGH AND SHALL BE BRACED TO EXISTING STRUCTURE ABOVE UNLESS OTHERWISE NOTED.

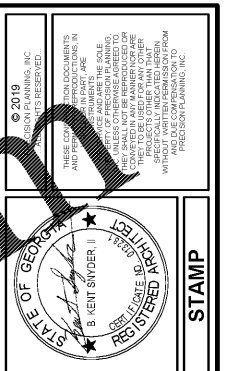

**PRECISION Planning Inc.**  
 planners • engineers • architects • surveyors  
 400 Pike Boulevard,  
 Lawrenceville, GA 30046  
 770.538.6000 • www.ppi.us

**WINNETT COUNTY  
 VOTER REG. AND  
 ELEC. RENOVATION**  
 455 Grayson Hwy  
 Lawrenceville, GA 30046

NEW FLOOR PLAN,  
 NOTES AND  
 DETAILS

DESIGN	PP	DRAWN	MEF	CHECKED	BKS
--------	----	-------	-----	---------	-----

Date	Description
02-13-19	RELEASED FOR BID

02-13-19	A16-137AGSB	PROJ. NUMBER	XXX.rvt	FILE NAME	FILE NUMBER
----------	-------------	--------------	---------	-----------	-------------

**A2.1**