

NOTES:

1. ALL CONCRETE FORMWORK AND REINFORCING BARS TO BE INSPECTED BY THE FIELD REPRESENTATIVE IN CONJUNCTION WITH THE CONTRACTOR'S REPRESENTATIVE BEFORE CONCRETE IS PLACED.
2. AS-BUILT DRAWINGS SHALL CONTAIN ALL RELEVANT ELEVATIONS AND INVERTS.
3. CONTRACTOR TO ESTABLISH TEMPORARY SUPPORT FOR EXISTING UTILITIES AND MAINTAIN IT THROUGHOUT CONSTRUCTION.
4. CONTRACTOR TO BE RESPONSIBLE FOR THE REPAIR OF ANY DAMAGED CURB, ASPHALT, OR EXISTING ROADWAY OUTSIDE OF PAVING LIMITS DURING CONSTRUCTION.
5. NO WELLS OR SEPTIC SYSTEMS ARE PROPOSED OR EXIST ON SITE.
6. CONTRACTOR TO VERIFY SIZE OF EXISTING WATER LINE.
7. SURVEY DATE AND SOURCE: CITY OF ALPHARETTA ENGINEERING/PUBLIC WORKS DEPARTMENT REVISION DATE 3-12-2014.

POINT TABLE			
PT#	DESCRIPTION	Northing	Easting
1	MEG	1482417.7261	2257498.0110
2	MEG	1482375.5649	2257482.6819
3	FL	1482336.2296	2257459.3506
4	FL	1482349.3845	2257473.4696
5	FL	1482347.9904	2257476.8317
6	FL	1482342.6270	2257474.6077
7	FL	1482313.0681	2257442.8825
8	FL	1482314.5367	2257421.0540
9	FL	1482346.8690	2257394.5656
10	FL	1482358.2961	2257400.3366
11	FL	1482357.3520	2257418.8654
12	FL	1482348.9445	2257418.4371
13	FL	1482348.0584	2257417.4837
14	MEG	1482364.4943	2257379.9072
15	MEG	1482389.8395	2257373.7494

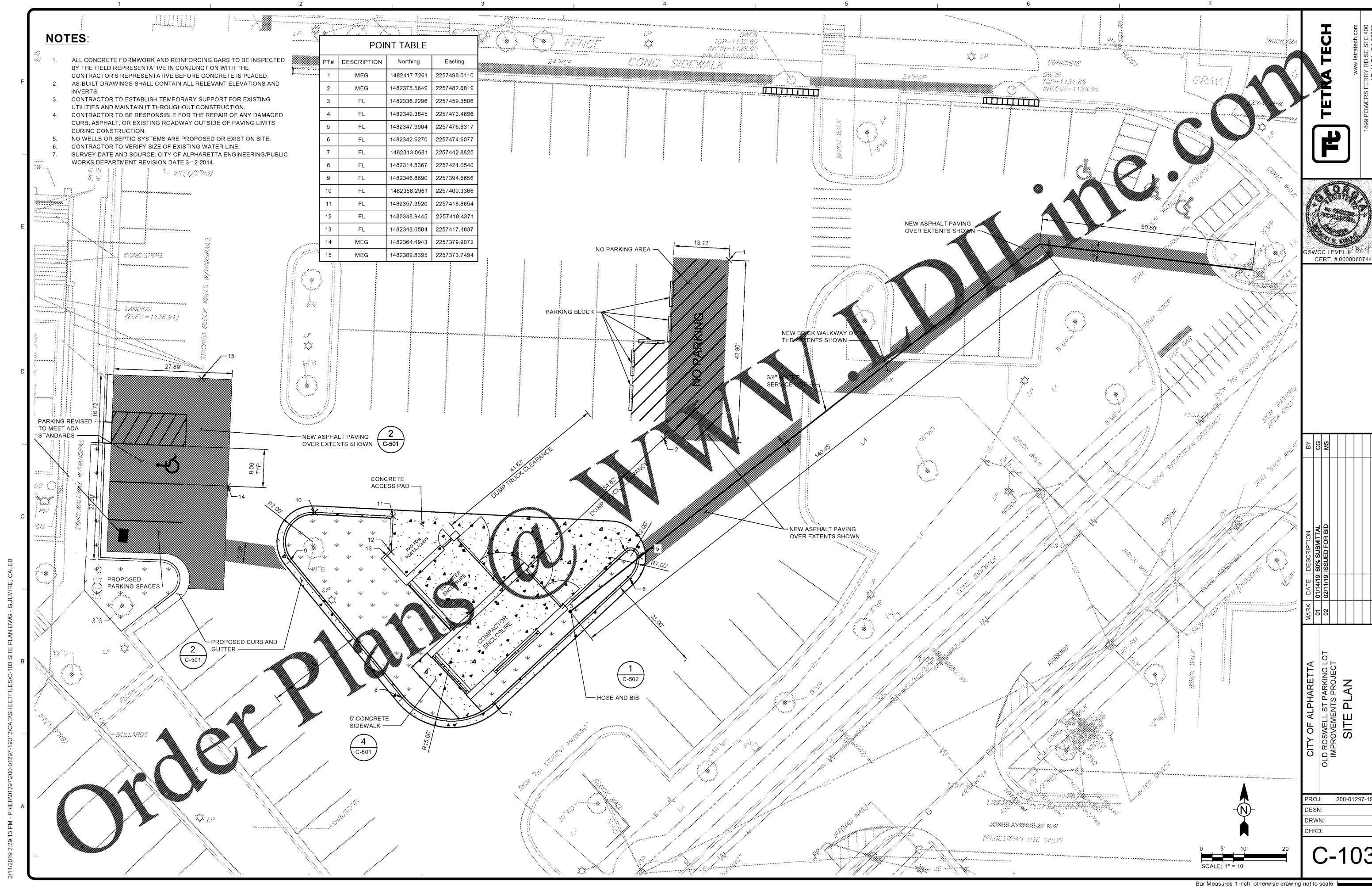

Order Plans @

www.tetna.com

2/11/2019 2:29:13 PM - P:\V\01297000-01297-19012\CAD\SH\FILESC-103 SITE PLAN.DWG - GULMIRE, CALEB

TETNA TECH

www.tetna.com
 1889 POWERS FERRY RD SE STE 400
 ATLANTA, GA 30339
 TEL: (770) 850-0949 FAX: (770) 850-0650

MARK	DATE	DESCRIPTION	BY	CG	MS
01	01/14/19	80% SUBMITTAL			
02	02/11/19	ISSUED FOR BID			

CITY OF ALPHARETTA
 OLD ROSWELL ST PARKING LOT
 IMPROVEMENTS PROJECT
SITE PLAN

PROJ:	200-01297-19012
DESN:	CG
DRWN:	HA
CHKD:	DL

C-103

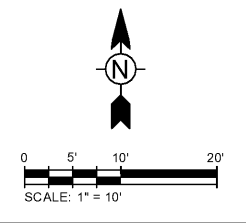

Copyright Tetra Tech