

2/11/2019 1:55:10 PM - O:\PROJECTS\ATLANTA\TAIER01297\200-01297-19012\DWG\SHIFTS\FILES\C-101 EXISTING CONDITIONS.DWG - GULMIRE, CALEB

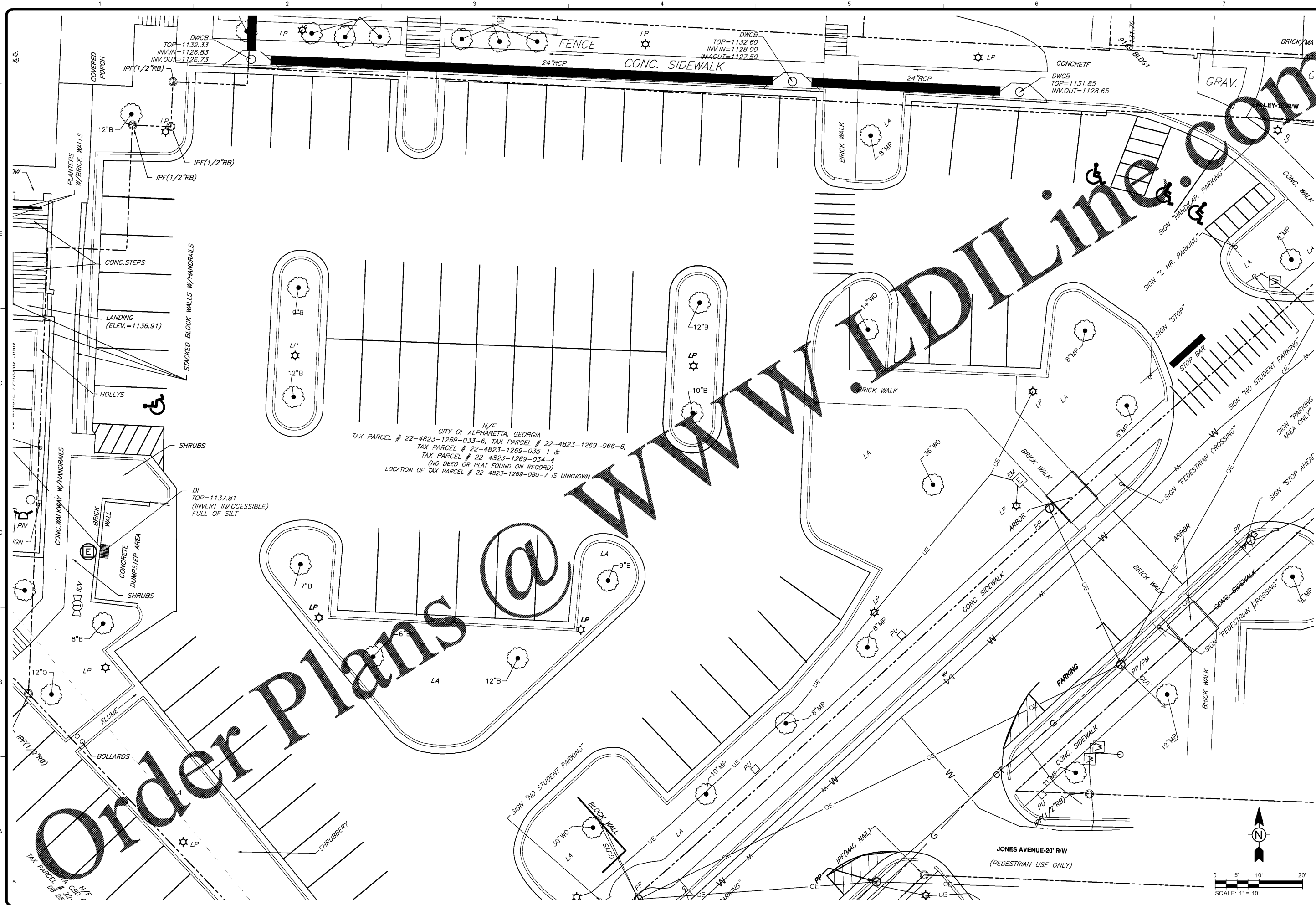

N/F  
CITY OF ALPHARETTA, GEORGIA  
TAX PARCEL # 22-4823-1269-033-6, TAX PARCEL # 22-4823-1269-066-6,  
TAX PARCEL # 22-4823-1269-035-1 &  
TAX PARCEL # 22-4823-1269-034-4  
(NO DEED OR PLAT FOUND ON RECORD)  
LOCATION OF TAX PARCEL # 22-4823-1269-080-7 IS UNKNOWN

Order Plans

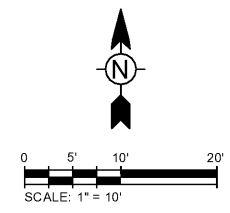

**TETRA TECH**

www.tetra.tech.com  
1889 POWERS FERRY RD SE STE 400  
ATLANTA, GA 30339  
TEL: (770) 850-0949 FAX: (770) 850-0950

GSWCC LEVEL 117119  
CERT. # 0000060744

MARK	DATE	DESCRIPTION	BY	CG	MS
01	01/14/19	80% SUBMITTAL			
02	02/11/19	ISSUED FOR BID			

CITY OF ALPHARETTA  
OLD ROSWELL ST PARKING LOT  
IMPROVEMENTS PROJECT  
**EXISTING CONDITIONS**

PROJ:	200-01297-19012
DESN:	CG
DRWN:	HA
CHKD:	DL

**C-101**

Copyright: Tetra Tech