

TABLE 1 Temporary Silt Fence Material Property Requirements

Test Method	Units	Support ^a Silt Fence	Unsupported ^a Silt Fence	Type of Value
Draw Strength	ASTM D 4632	N (lbs)		
Permeability [#]	ASTM D 4491	sec-1	0.05	MARV
Apparent Opening Size [#]	ASTM D 4751	mm (US Sieve #)	0.60 (30)	Max. ARV C
Ultraviolet Stability	ASTM D 4355	hrs after exposure	1000	Typical

- SPECIFICATIONS FOR SILT FENCE INSTALLATION**
- MATERIALS AND INSTALLATION SHALL COMPLY WITH ASTM D 6842 LATEST EDITION.
 - INSTALL SILT FENCE AT A FAIRLY LEVEL GRADE ALONG THE CONTOUR WITH ENDS CURVED UPWARD TO PREVENT SUFFICIENT UPSTREAM STORAGE SPACE FOR THE ANTICIPATED RUNOFF.
 - ATTACH THE GEOTEXTILE OR FABRIC TO THE WOVEN OR WELDED WIRE FENCE WITH THREE WIRE TIES OR OTHER FASTENERS (HORIZONTALLY SPACED EVERY 30"). ALL SPACING WITHIN THE TOP 8" OF THE FABRIC, ATTACH EACH TO THE DIAGONALLY AS DEGREES THROUGH THE FABRIC, WITH EACH PUNCTURE AT LEAST 1" VERTICALLY APART. AT EACH POST, ATTACH THE GEOTEXTILE OR FABRIC AND THE WOVEN OR WELDED WIRE FENCE TO THE POST AS PREVIOUSLY STATED. IN ADDITION, EACH TIE PLACED ON A POST SHOULD BE POSITIONED TO HANG ON A POST NIPPLE WHEN TIGHTENED TO PREVENT SAGGING.
 - WHEN TWO SECTIONS OF SILT FENCE FABRIC ADJOIN EACH OTHER, THEY SHALL OVERLAP A MINIMUM OF 60" ACROSS TWO POSTS, AS SHOWN.
 - ALL SILT FENCE SHALL INCLUDE WIRE SUPPORT UNLESS THE STATIC SLUING EQUIPMENT IS UTILIZED TO INSTALL THE FENCE PER DETAIL, "SILT FENCE INSTALLATION (SLUING METHOD)".
 - WRAP APPROXIMATELY 6" OF FABRIC AROUND THE END POSTS AND SECURE WITH 3 TIES.
 - COMPACT THE SOIL IMMEDIATELY NEXT TO THE SILT FENCE FABRIC WITH THE FRONT WHEEL OF THE TRACTOR, SIDE WHEEL, OR ROLLER EXERTING AT LEAST 60 POUNDS PER SQ. INCH. COMPACT THE UPSTREAM SIDE FIRST, COMPACT EACH SIDE TWICE FOR A TOTAL OF FOUR TIMES.
 - ADD POST CAPS AS NEEDED BASED ON SITE CONDITIONS AND APPLICABLE AGENCY REQUIREMENTS.

- MAINTENANCE NOTES**
- SILT FENCES SHALL BE INSPECTED ALONG ITS ENTIRETY AND MUST BE CLEANED WHEN SEDIMENT HAS ACCUMULATED TO ONE-THIRD THE HEIGHT OF THE SILT FENCE. MAINTENANCE CLEANOUT MUST BE CONDUCTED REGULARLY TO PREVENT ACCUMULATED SEDIMENTS FROM REACHING ONE-THIRD THE HEIGHT OF THE SILT FENCE.
 - ALL MATERIAL EXCAVATED FROM BEHIND SILT FENCE SHALL BE STOCKPILED ON AN UPLAND PORTION OF THE SITE IF SUITABLE REUSE.
 - SPECIAL ATTENTION SHOULD BE PAID TO ENSURE THAT NO UNDERMINING OF SILT FENCE HAS OCCURRED AND THAT NO BYPASS IS OCCURRING AT JOINING SECTIONS.
 - IF EXCESSIVE SEDIMENT IS ACCUMULATING IN ANY SECTION OF SILT FENCE, THE CONTRACTOR SHOULD IMPLEMENT ADDITIONAL UPSTREAM STABILIZATION MEASURES OR ADDITIONAL BMPs (PENDING CEC APPROVAL) TO PREVENT EXCESSIVE BUILDUP ON SILT FENCE.
 - SILT FENCES SHALL BE REPAIRED TO THEIR ORIGINAL CONDITIONS IF DAMAGED.

SEDIMENTATION/SILT FENCE WITH WIRE BACKING

N.T.S.

LAST REVISED: JUN 2012

C-Pop Systems, LLC - "The One and Only"
940 Harlow Ave. Griffin, GA 30223

SB (ALTERNATE)

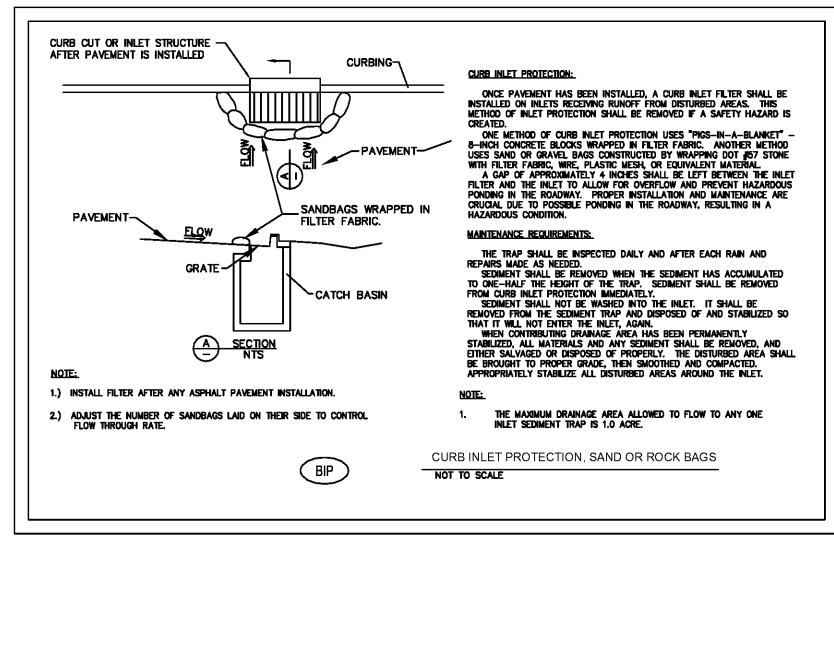
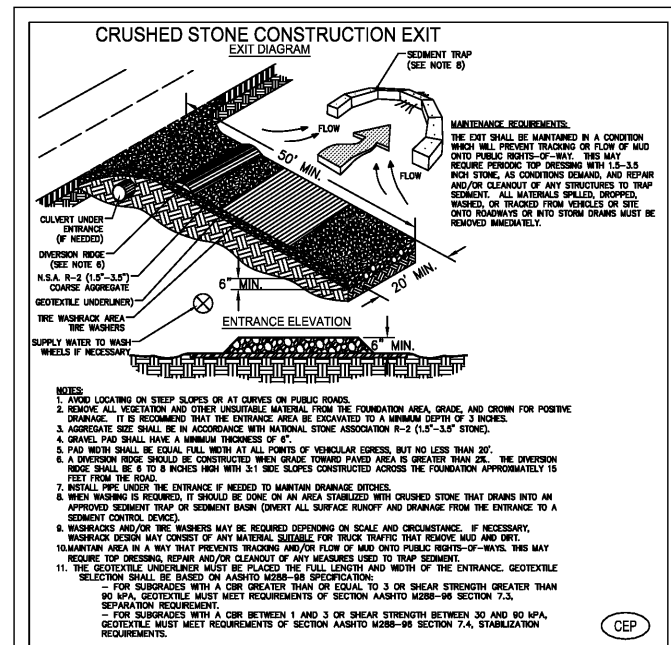
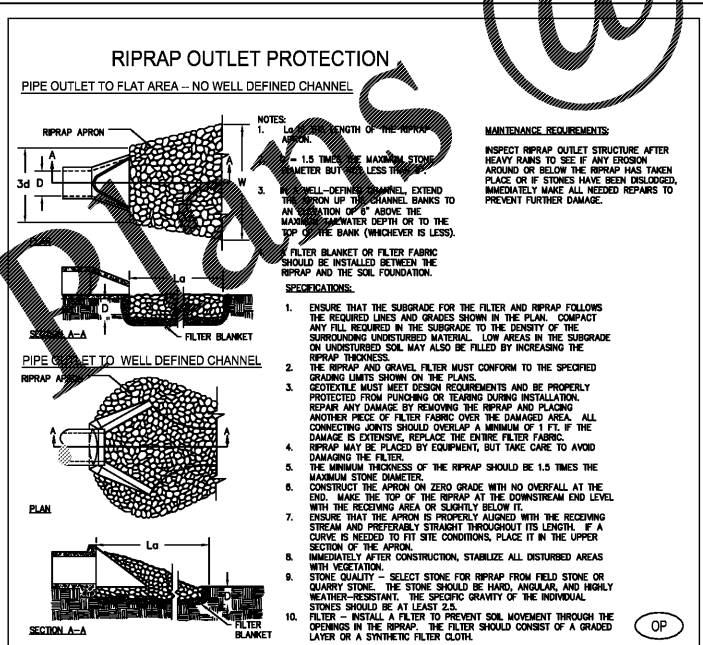
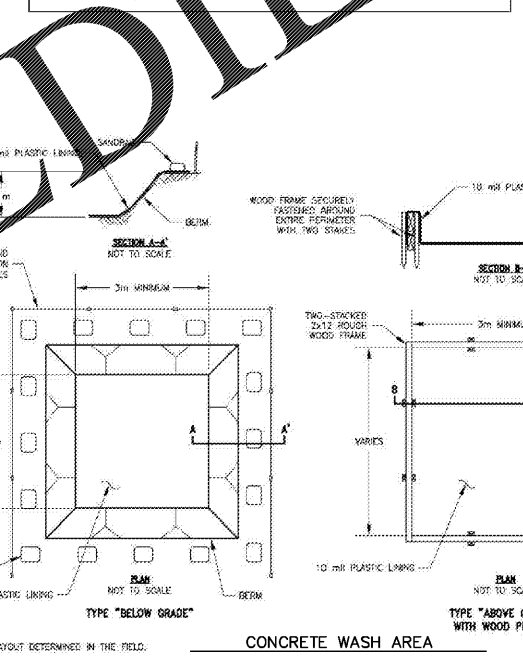
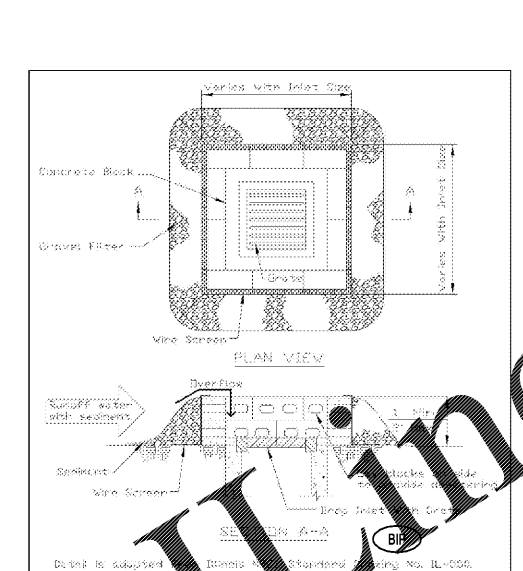

Order Details

USDA Client - Feb. 14, 2019 - 8:56am
P: Project Opening File Site Department - LAYOUT: ES-3

REVISION	BY

BDG
Buckel Design Group, LLC.

3471 DAVENPORT AVENUE
WINSTON-SALEM, NORTH CAROLINA 27157
PHONE: 404-567-5701
FAX: 404-567-5703
WWW.BDGS.COM



PROPOSED COMMERCIAL DEVELOPMENT
TRUSSVILLE, JEFFERSON COUNTY, AL

FOR: GEMCAP DEVELOPMENT
WINSTON-SALEM, NORTH CAROLINA

DRAWN: GDL
CHECKED: ADD
ISSUED DATE: 2/11/2019
ISSUED FOR PERMIT REVIEW
PROJECT NO: 18-188
FILE: 18-188 Details
SHEET: ES-3

EROSION CONTROL DETAILS