

D5 KITCHEN ELEVATION 1/4" = 1'-0"
 D4 KITCHEN ELEVATION 1/4" = 1'-0"
 D3 KITCHEN ELEVATION 1/4" = 1'-0"

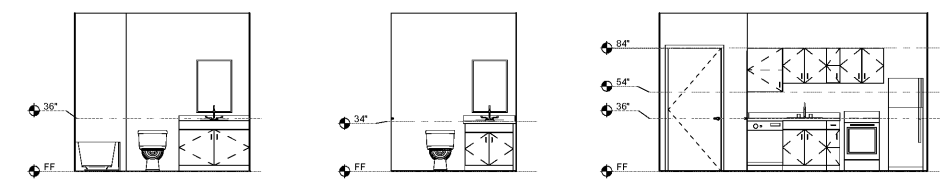

C5 BATHROOM ELEVATION 1/4" = 1'-0"
 C4 BATHROOM ELEVATION 1/4" = 1'-0"
 C3 KITCHEN ELEVATION 1/4" = 1'-0"

UNIT MATRIX - STUDIOS			UNIT MATRIX			UNIT MATRIX			UNIT MATRIX		
Name	Number	Building	Name	Number	Building	Name	Number	Building	Name	Number	Building
STUDIO A106	Building A		1 BR-A A122	Building A		1 BR-C A113	Building A		2 BR-B D131	Building D	
STUDIO A123	Building A		1 BR-A A124	Building A		1 BR-C A216	Building A		2 BR-B D210	Building D	
STUDIO A207	Building A		1 BR-A A225	Building A		1 BR-C A318	Building A		2 BR-B D212	Building D	
STUDIO A225	Building A		1 BR-A A227	Building A		1 BR-C A417	Building A		2 BR-B D221	Building D	
STUDIO A307	Building A		1 BR-A A327	Building A		1 BR-C B113	Building B		2 BR-B D237	Building D	
STUDIO A308	Building A		1 BR-A A428	Building A		1 BR-C B216	Building B		2 BR-B D244	Building D	
STUDIO A314	Building A		1 BR-A A428	Building A		1 BR-C B318	Building B		2 BR-B D311	Building D	
STUDIO A328	Building A		1 BR-A B122	Building B		1 BR-C B417	Building B		2 BR-B D312	Building D	
STUDIO A407	Building A		1 BR-A B124	Building B		1 BR-C B417	Building B		2 BR-B D314	Building D	
STUDIO A408	Building A		1 BR-A B224	Building B		1 BR-C B417	Building B		2 BR-B D321	Building D	
STUDIO A414	Building A		1 BR-A B226	Building B		1 BR-C B417	Building B		2 BR-B D326	Building D	
STUDIO B106	Building B		1 BR-A B326	Building B		1 BR-D A107	Building A		2 BR-B D335	Building D	
STUDIO B123	Building B		1 BR-A B328	Building B		1 BR-D A109	Building A		2 BR-B D409	Building D	
STUDIO B207	Building B		1 BR-A B428	Building B		1 BR-D A208	Building A		2 BR-B D410	Building D	
STUDIO B225	Building B		1 BR-A B428	Building B		1 BR-D A212	Building A		2 BR-B D411	Building D	
STUDIO B307	Building B		1 BR-A B428	Building B		1 BR-D B107	Building B		2 BR-B D421	Building D	
STUDIO B308	Building B		1 BR-A B428	Building B		1 BR-D B109	Building B		2 BR-B D425	Building D	
STUDIO B314	Building B		1 BR-A B428	Building B		1 BR-D B206	Building B		2 BR-B D425	Building D	
STUDIO B327	Building B		1 BR-A B428	Building B		1 BR-D B211	Building B		2 BR-B D434	Building D	
STUDIO B407	Building B		1 BR-A B428	Building B		1 BR-D B211	Building B				
STUDIO B408	Building B		1 BR-A B428	Building B							
STUDIO B414	Building B		1 BR-A B428	Building B							
STUDIO B427	Building B		1 BR-A B428	Building B							
STUDIO B106	Building B		1 BR-A B428	Building B							
STUDIO D112	Building D		1 BR-A B428	Building B							
STUDIO D123	Building D		1 BR-A B428	Building B							
STUDIO D128	Building D		1 BR-A B428	Building B							
STUDIO D129	Building D		1 BR-A B428	Building B							
STUDIO D207	Building D		1 BR-A B428	Building B							
STUDIO D214	Building D		1 BR-A B428	Building B							
STUDIO D214	Building D		1 BR-A B428	Building B							
STUDIO D242	Building D		1 BR-A B428	Building B							
STUDIO D306	Building D		1 BR-A B428	Building B							
STUDIO D307	Building D		1 BR-A B428	Building B							
STUDIO D324	Building D		1 BR-A B428	Building B							
STUDIO D332	Building D		1 BR-A B428	Building B							
STUDIO D333	Building D		1 BR-A B428	Building B							
STUDIO D407	Building D		1 BR-A B428	Building B							
STUDIO D415	Building D		1 BR-A B428	Building B							
STUDIO D424	Building D		1 BR-A B428	Building B							
STUDIO D431	Building D		1 BR-A B428	Building B							
STUDIO D432	Building D		1 BR-A B428	Building B							
STUDIO 40			1 BR-A B428	Building B							
STUDIO A427	Building A		1 BR-A B428	Building B							
STUDIO (TYPE-A): 1			1 BR-A B428	Building B							

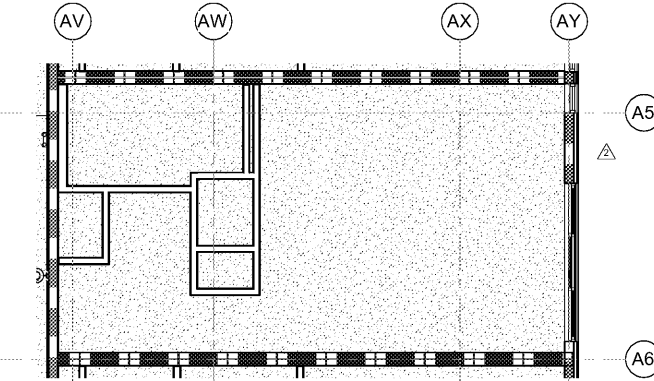

D2 ENLARGED UNIT RCP - STUDIO (TYPE-A) 1/4" = 1'-0"

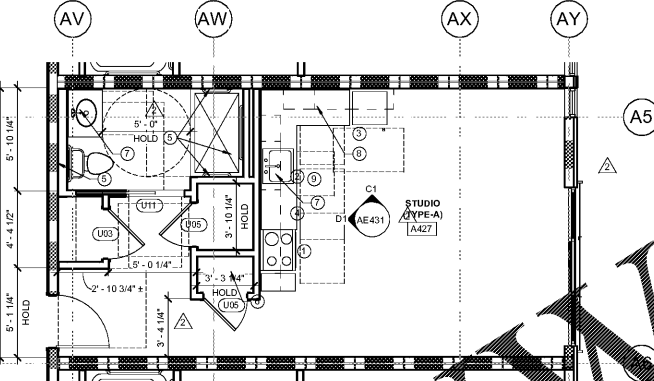

C2 ENLARGED UNIT PLAN - STUDIO (TYPE-A) 1/4" = 1'-0"

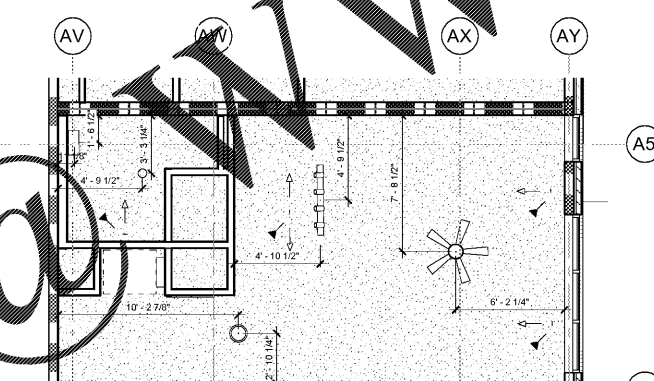

B2 ENLARGED UNIT RCP - STUDIO - TYPICAL 1/4" = 1'-0"

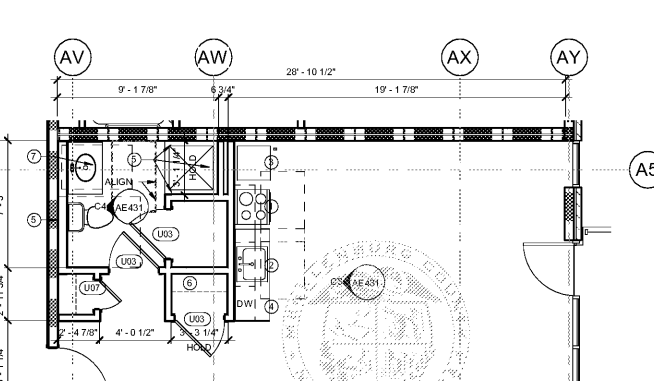

A2 ENLARGED UNIT PLAN - STUDIO - TYPICAL 1/4" = 1'-0"

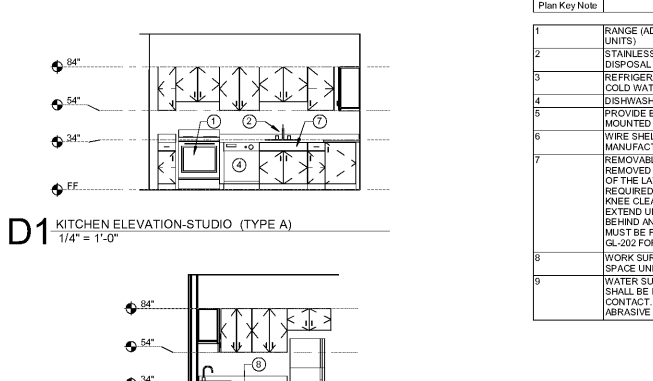

D1 KITCHEN ELEVATION-STUDIO (TYPE A) 1/4" = 1'-0"

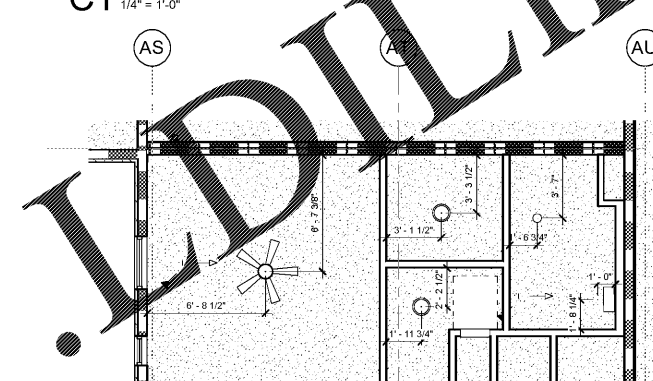

C1 KITCHEN ELEVATION-STUDIO (TYPE A) 1/4" = 1'-0"

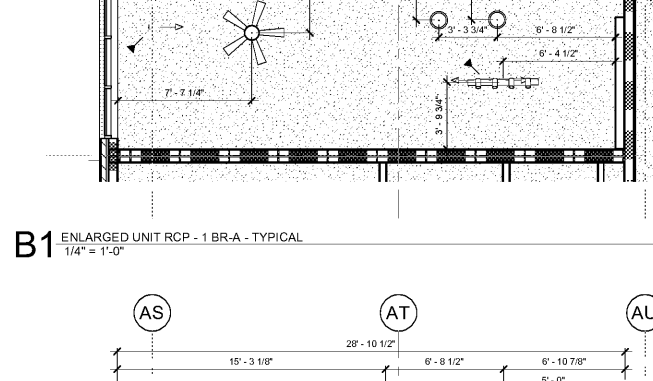

B1 ENLARGED UNIT RCP - 1 BR-A - TYPICAL 1/4" = 1'-0"

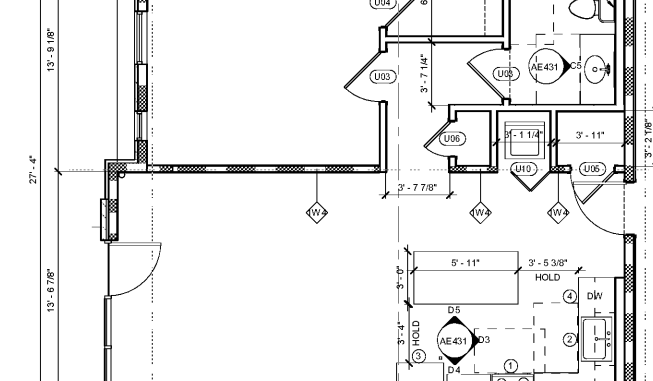

A1 ENLARGED UNIT PLAN - 1 BR-A - TYPICAL 1/4" = 1'-0"

Enlarged Plan Keynotes	
Plan Key Note	Plan Key Note Description
1	RANGE (ADA COMPLIANT MODEL IN TYPE A UNITS)
2	STAINLESS STEEL SINK WITH GARBAGE DISPOSAL
3	REFRIGERATOR/FREEZER; PROVIDE 1/4" VALVED COLD WATER LINE FOR ICE MAKER
4	DISHWASHER
5	PROVIDE BLOCKING IN WALL FOR WALL MOUNTED GRAB BAR
6	WIRE SHELVING (INSTALLED PER MANUFACTURERS RECOMMENDATIONS)
7	REMOVABLE BASE CABINET CABINETS CAN BE REMOVED WITHOUT REMOVAL OR REPLACEMENT OF THE LAVATORY IN ORDER TO PROVIDE THE REQUIRED CLEAR FLOOR SPACE AND TOE AND KNEE CLEARANCES. THE FLOOR FINISH MUST EXTEND UNDER THE CABINETS. THE WALLS BEHIND AND SURROUNDING THE CABINETS MUST BE FINISHED. SEE SHEETS GL-200 THRU GL-203 FOR SPECIFIC REQUIREMENTS.
8	WORK SURFACE WITH 30 X 48 CLEAR FLOOR SPACE UNDERNEATH
9	WATER SUPPLY AND DRAIN PIPES UNDER SINKS SHALL BE INSULATED TO PROTECT AGAINST CONTACT. THERE SHALL BE NO SHARP OR ABRASIVE SURFACES UNDER SINKS

ODELL

212 S Tryon Street
 Suite 900
 Charlotte, NC 28281
 (7) 704-414-1000 (F) 704-414-1001
 www.odell.com

CHARLOTTE, NC RICHMOND, VA
 CONSULTANT

ODELL ASSOCIATES INC.
 SEAL 1870
 12055
 10/24/2015

NoDa - Philemon Road
 PHILEMON ROAD
 CHARLOTTE, NORTH CAROLINA

REVISION	DATE	DESCRIPTION
3	10/29/2018	ADDENDUM 03
2	09/10/2018	ADDENDUM 02
1	10/19/2016	ADDENDUM 01

ADDENDA OR MODIFICATION

CD	08/17/2016	CONTRACT DOCUMENTS
ISSUE	DATE	DESCRIPTION
		FULL SET ISSUES

PROJECT NO: 4068-001
 P.I.C.: BRAD BARTHOLOMEW
 P.MGR.: MICHAEL MONTGOMERY
 P.ARCH.: BRAD BARTHOLOMEW
 DESIGN BY: BRAD BARTHOLOMEW
 JOB CAPTAIN:
 DRAWN BY:
 CHECKED BY:

ODELL ASSOCIATES INC © 2016
 SHEET TITLE
ENLARGED UNIT PLANS AND RCP'S
 SHEET IDENTIFIER
AE431