

TOILET ACCESSORIES STANDARD MOUNTING DIMENSIONS

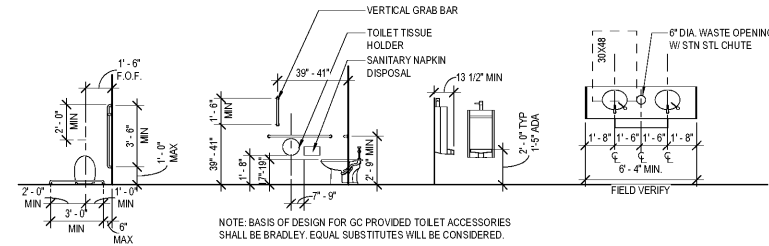

TOILET ACCESSORIES LEGEND

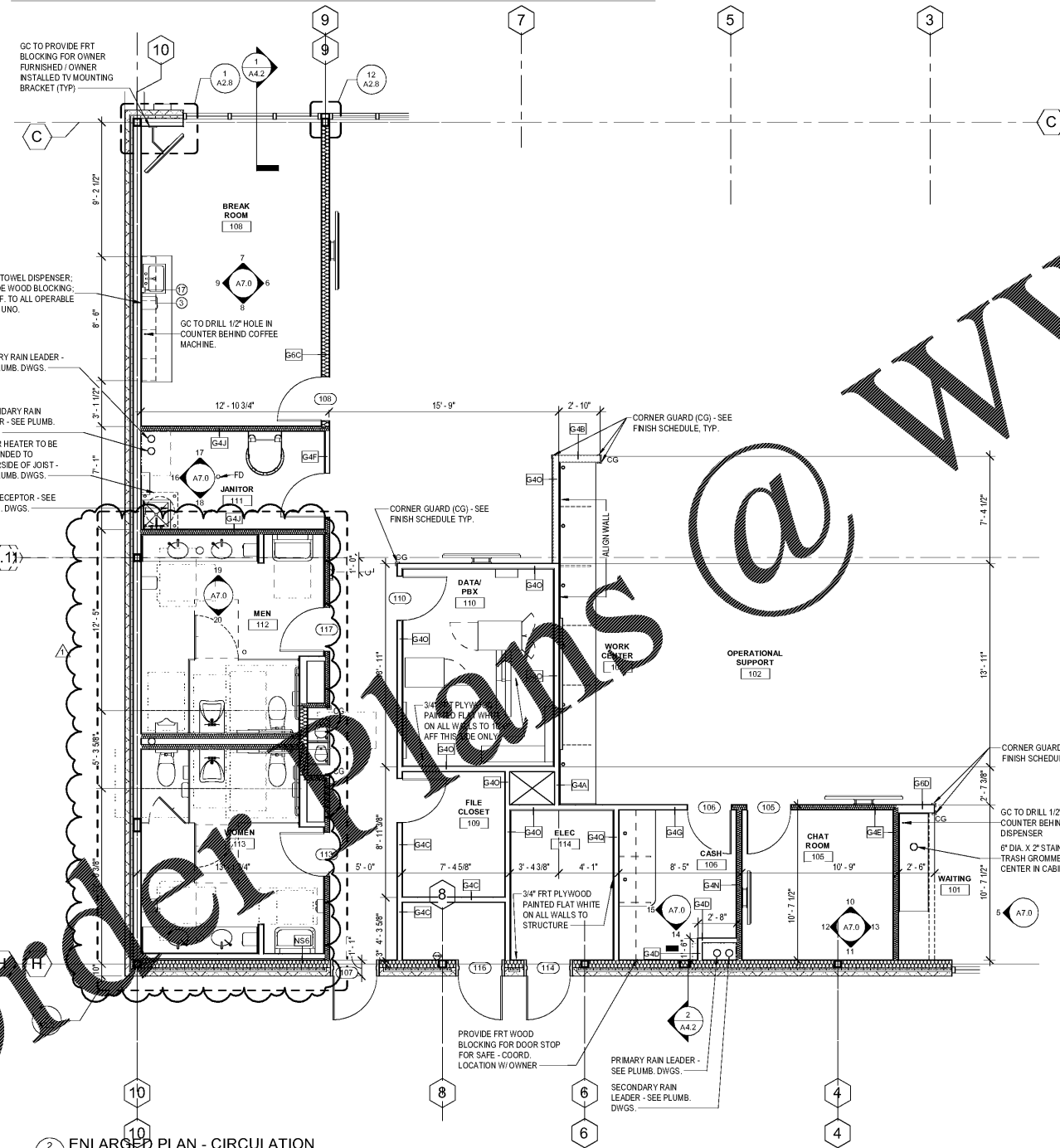

TOILET ACCESSORY SCHEDULE						
SYMBOL	DESCRIPTION	MODEL NO.	QUANTITY	TYPICAL MOUNTING HEIGHT	FURNISHED BY	
					CONTRACTOR	OWNER
1	FRAMELESS MIRROR		3	BOTTOM EDGE TO ALIGN WITH TOP OF BACKER. SEE NOTES OTHERWISE. SEE MIRROR SEALANT DETAIL.	X	X
2B	1 1/2" DIA. GRAB BARS w/ 18" VERT. GRAB BAR	8122-00142; 8122-00136; 8122-00118	2	2'-0" A.F.F. TO CENTERLINE	X	X
3	TOWEL DISPENSER	GEORGIA PACIFIC GEPS4338	3	44" A.F.F. TO ALL OPERABLE PARTS, UNO	X	X
3A	TOWEL DISPENSER	GEORGIA PACIFIC GEPS4338	2	40" A.F.F. TO ALL OPERABLE PARTS, UNO	X	X
4	TOILET TISSUE HOLDER	STERCO SBP83003	3	1'-0" A.F.F. TO BOTTOM LEADING EDGE	X	X
5	JANITOR MOUNTED SOAP DISPENSER	8336	4	LEFT SIDE AND COUNTER MOUNTED	X	X
6	SANITARY NAPKIN DISPENSER	ROCHESTER M OLAND RMC 25166500	1	4'-0" A.F.F. TO OPENING/TOP OF CONTROLS	X	X
7	SANITARY NAPKIN DISPOSAL	ROCHESTER M OLAND RMC 25133000	2	2'-0" A.F.F. TO TOP OF UNIT	X	X
8	BABY CHANGING STATION	RUBBERMAID RUB791868 LPJAT	2	2'-0" A.F.F. TO BOTTOM	X	X
9	MOPBROOM HOLDER	9963	1	6'-0" A.F.F. TO TOP OF UNIT	X	X
10	18" x 36" FRAMED MIRROR	BRADLEY 781-1838	1	3'-0" A.F.F. TO BOTTOM EDGE OF REFLECTING SURFACE	X	X
11	COAT HOOK W/ BUMPER	915	3	5'-0" A.F.F. CENTERED IN DOOR; 4'-0" A.F.F. ADA	X	X
13	TOILET PARTITION	SERIES 400	3	FLOOR MOUNTED AND OVERHEAD BRACED	X	X
16	TOILET SEAT COVER DISPENSER	ROCHESTER M OLAND RMC25132000	3	3'-0" A.F.F. TO BOTTOM; CENTER ALIGNED WITH CENTER OF WATER CLOSET	X	X
17	WALL MOUNTED SOAP DISPENSER	GOJO PROJ. 5000 60J75001	3	3'-2" A.F.F. TO BOTTOM	X	X
18	2 STATION DECK W/ INTEGRAL BOWLS	BRADLEY	2	2'-10" A.F.F.	X	X

GENERAL NOTES

- INTERIOR DIMENSIONS ARE TO FACE OF STUD OR MASONRY U.O.
- PROVIDE BRACING AT ALL METAL STUD PARTITIONS THAT DO NOT EXTEND TO DECK.
- ALL DOOR FRAMES IN METAL STUD WALLS SHALL BE SET 1" FROM PERPENDICULAR WALLS ADJACENT TO DOOR HINGE SIDE, U.O.
- ALL DOOR FRAMES IN CMU WALLS SHALL BE SET 1" FROM PERPENDICULAR WALLS ADJACENT TO DOOR HINGE SIDE, U.O.
- FOR F.E.C. DETAIL SEE 3061.2
- CORNER GUARDS TO BE LOCATED AS SPECIFIED TO 4'-4" A.F.F.
- ALL OUTSIDE EXPOSED CORNERS OF COUNTERS SHALL HAVE A 6" RADIUS U.O.
- PROVIDE WOOD BLOCKING IN STUD WALLS FOR ALL WALL MOUNTED ACCESSORIES, FIXTURES, FURNITURE AND SYSTEMS. SEE FIXTURE PLAN.
- SEE G11 FOR UL DESIGN ASSEMBLIES.
- ALL WALLS ARE TO BE TYPE G4C UNLESS EXTERIOR OR OTHERWISE NOTED.
- THE FINISH ELEVATIONS OF EXIT LANDINGS SHALL NOT EXCEED A MAXIMUM OF 1/2" BELOW THRESHOLDS.
- GC TO PROVIDE 2X FRT WOOD BLOCKING TO MATCH THE OVERALL HEIGHT AND WIDTH OF ALL WALL MOUNTED MONITORS AND TYPICAL SIZE AND LOCATION TO BE COORDINATE WITH OWNER.
- 24 X 24 LOCKABLE METAL DOOR PAINT TO MATCH ADJACENT WALLS. MOUNT TWO CMU CURBS ABOUT FINISH CONCRETE. 8-USE WILLIAMS DOORS EXT 1300 OR APPROVED EQUAL.
- BAR SET FOR MILLWORK CASEWORK
- GC TO PROVIDE SOUND ATTENUATION BATT INSULATION IN STUD WALLS AND CHAT ROOM.
- PROVIDE WOOD BLOCKING IN STUD WALLS FOR DOOR STOPS.

WALL SCHEDULE

- G4A 1/2" GWB ON ONE SIDE OF 3-5/8" 20 GA MTL STUDS @ 16" OC TO 6" ABV CEILING
- G4B 1/2" GWB BD ON BOTH SIDES OF 3-5/8" 20 GA MTL STUDS @ 16" OC TO 4" ABOVE SEE 914.7
- G4C ALL INTERIOR WALLS (UNO); 1/2" GWB ON BOTH SIDES OF 3-5/8" 20 GA MTL STUDS @ 16" OC TO 6" ABV CEILING OR TO UNDERSIDE OF STRUCTURE IF EXPOSED
- G4D 1/2" GWB ON ONE SIDE OF 3-5/8" 20 GA MTL STUDS @ 16" OC TO 6" ABV CEILING AND SOUND ATTEN BATT FLOOR DECK AND INSTALLED PER ASSEMBLY U419; SEE G11 FOR UL DESIGN ASSEMBLIES
- G4E 1/2" GWB ON BOTH SIDES OF 3-5/8" 20 GA MTL STUDS @ 16" OC TO 6" ABV CEILING; 3-1/2" SOUND ATTEN BATT TO 6" ABOVE HIGHEST ADJACENT CEILING.
- G4F 1/2" MOISTURE RESISTANT GWB ON ONE SIDE OF 3-5/8" 20 GA MTL STUDS @ 16" OC TO 6" ABV CEILING; 3-1/2" SOUND ATTEN BATT TO 6" ABOVE HIGHEST ADJACENT CEILING.
- G4G 1/2" MOISTURE RESISTANT GWB ON ONE SIDE OF 3-5/8" 20 GA MTL STUDS @ 16" OC TO 6" ABV CEILING; 3-1/2" SOUND ATTEN BATT TO 6" ABOVE HIGHEST ADJACENT CEILING.
- G4H 1/2" GWB ON BOTH SIDES OF 3-5/8" 20 GA MTL STUDS @ 16" OC TO DECK; 3-1/2" SOUND ATTEN BATT TO 6" ABOVE HIGHEST ADJACENT CEILING.
- G4I 1/2" MOISTURE RESISTANT GWB ON JANITOR SIDE; 1/2" GWB ON ONE SIDE OF 3-5/8" 20 GA MTL STUDS @ 16" OC; EXTEND GWB IN JANITOR TO DECK
- G4J 1/2" MOISTURE RESISTANT GWB ON BOTH SIDES OF 3-5/8" 20 GA MTL STUDS @ 16" OC TO 6" ABV CEILING
- G4K 1/2" MOISTURE RESISTANT GWB ON ONE SIDE OF 3-5/8" 20 GA MTL STUDS @ 16" OC TO 6" ABV CEILING
- G4L 1/2" GWB ON BOTH SIDES OF 3-5/8" 20 GA MTL STUDS @ 16" OC TO DECK; 3-1/2" SOUND ATTEN BATT TO 6" ABOVE HIGHEST ADJACENT CEILING
- G4M 1/2" GWB ON ONE SIDE; 3/4" FRT PLYWOOD PAINTED FLAT WHITE ON ELEC ROOM DATA PBX SIDE OF 3-5/8" 20 GA MTL STUDS @ 16" OC TO 6" ABV CEILING OR TO UNDERSIDE OF STRUCTURE IF EXPOSED
- G4N 1/2" GWB ON ONE SIDE; 3/4" FRT PLYWOOD PAINTED FLAT WHITE ON ELEC ROOM DATA PBX SIDE OF 3-5/8" 20 GA MTL STUDS @ 16" OC TO DECK; EXTEND GWB TO DECK.
- G6C 1/2" GWB ON BOTH SIDES OF 6" 20 GA MTL STUDS @ 16" OC TO 6" ABV CEILING; 3-1/2" SOUND ATTEN BATT TO 6" ABOVE HIGHEST ADJACENT CEILING
- G6D 1/2" GWB ON BOTH SIDES OF 6" 20 GA MTL STUDS @ 16" OC TO DECK
- G6F 1/2" MOISTURE RESISTANT GWB ON ONE SIDE OF 6" 20 GA MTL STUDS @ 16" OC TO 6" ABV CEILING; 3-1/2" SOUND ATTEN BATT

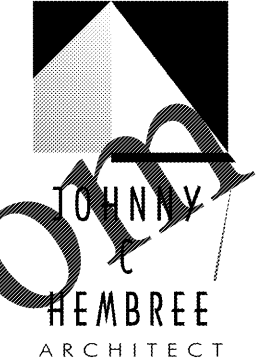
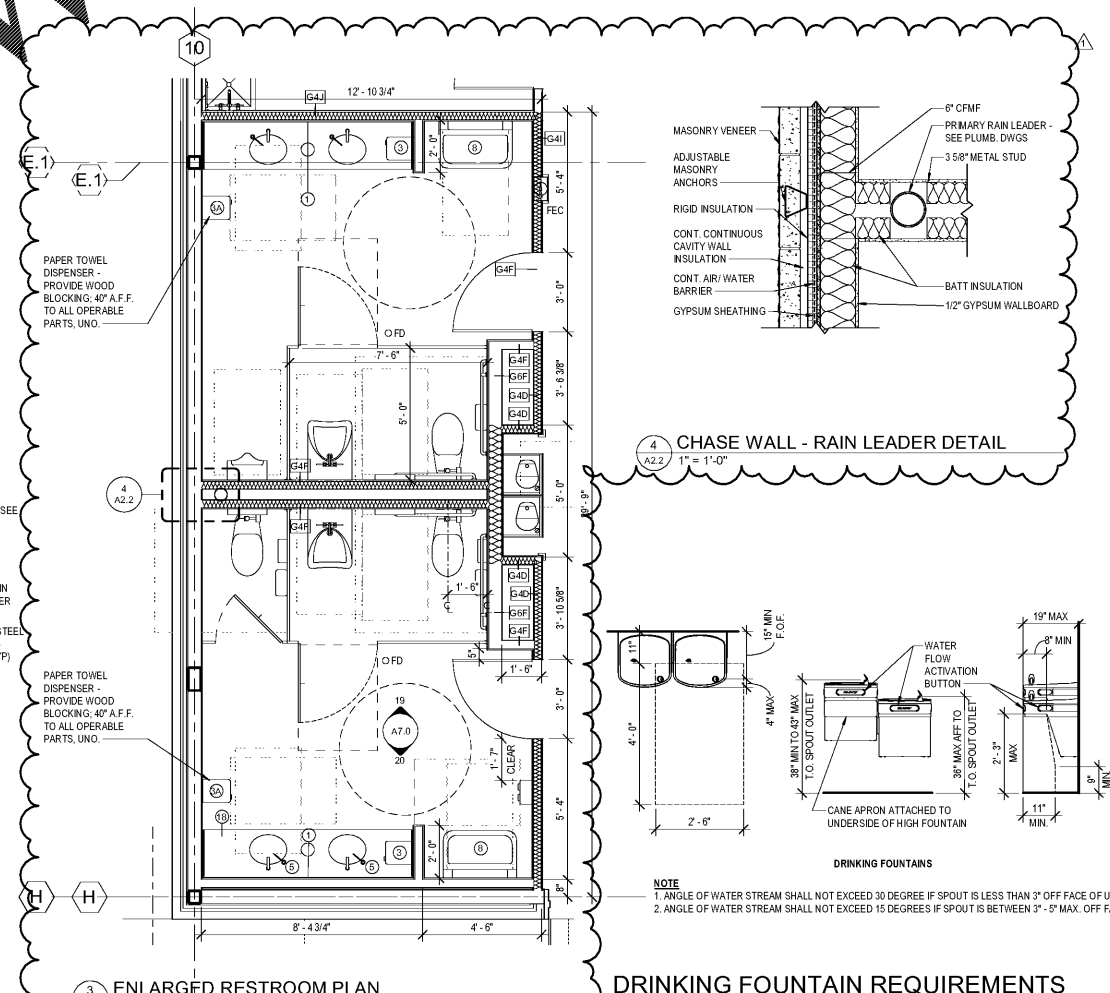

100%/PERMIT DOCUMENTS
XF2 SALES

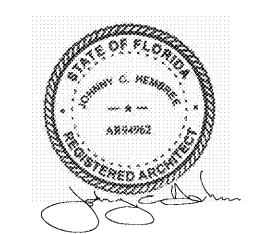

RELEASED FOR CONSTRUCTION

LATEST D/A/P/C	DA18-038R/ PC18-031
DRAWN BY:	CNB
CHECKED BY:	SCS

REV#	DATE	DESCRIPTION	BY
1	11/14/18	300% PERMIT DOCUMENTS	
1	2/12/19	PERMIT COMMENTS	AJM

CARMAX THE AUTO SUPERSTORE
STORE NO. 6103
5320 & 5400 14TH STREET WEST
BRADENTON, FL 34207

PROJECT NO. 20-17083.02
DATE 14 NOV 2018
SHEET TITLE
ENLARGED FLOOR PLANS & DETAILS - SALES
SHEET NO. A2.2

2/12/2019 8:16:23 AM