

1925 Prospect Ave.
 Odessa, FL 32814
 (407) 661-1100
 (407) 661-9101
 www.c-p.com

Chhabri & Peterson
 Architects Engineers Planners

FOUNDATION GENERAL NOTES:
 1. FOOTINGS HEREIN ARE RELATIVE TO ELEVATION OF 0'-0". THE TOP OF ALL FOOTINGS SHALL BE THUS: -4'-6", TYP. U.O.N.
 2. ENCASE ALL BASE PLATES WITH 3000 PSI CONCRETE OR GROUT, MIN. 3" THICK ALL AROUND AND ON TOP OF W/ 3" CLR. TO TOP OF BOLTS.

| STRUCTURAL - FOUNDATION SCHEDULE | | | | | |
|----------------------------------|--------|-------|----------------------|-------------|---------------|
| MARK | LENGTH | WIDTH | FOUNDATION THICKNESS | TOP REINF. | BOTTOM REINF. |
| F7.6 | 7'-6" | 7'-6" | 2'-0" | (8) #8 E.W. | (8) #8 E.W. |

| STRUCTURAL - CONCRETE PILE SCHEDULE | | | | | |
|-------------------------------------|-----------|--------------|---------|-------------------------------|--|
| MARK | SIZE | VERT. REINF. | SPACING | NOTES | |
| P1 | 48" x 48" | (8) #8 HAIR | #4 | REF. DETAIL/SCH. FOR BP INFO. | |

| STRUCTURAL - STEEL COLUMN SCHEDULE | | | | | |
|------------------------------------|-------------|--------------|-------------------------------|--|--|
| MARK | TYPE | COLUMN PLATE | NOTES | | |
| COL "A" | HSS12X6X1/4 | A | REF. DETAIL/SCH. FOR BP INFO. | | |

| STRUCTURAL - COLUMN BASE PLATE SCHEDULE | | | | | |
|---|-------|--------------|------------------|--|--|
| LENGTH | WIDTH | PL THICKNESS | MATERIAL | ANCHOR BOLTS | |
| 1'-8" | 1'-8" | 1 3/8" | A572 GR. 50 STL. | (4) 1 1/4" THREADED HEADED RODS (ASTM F1554 GR. 36 (SI)) | |

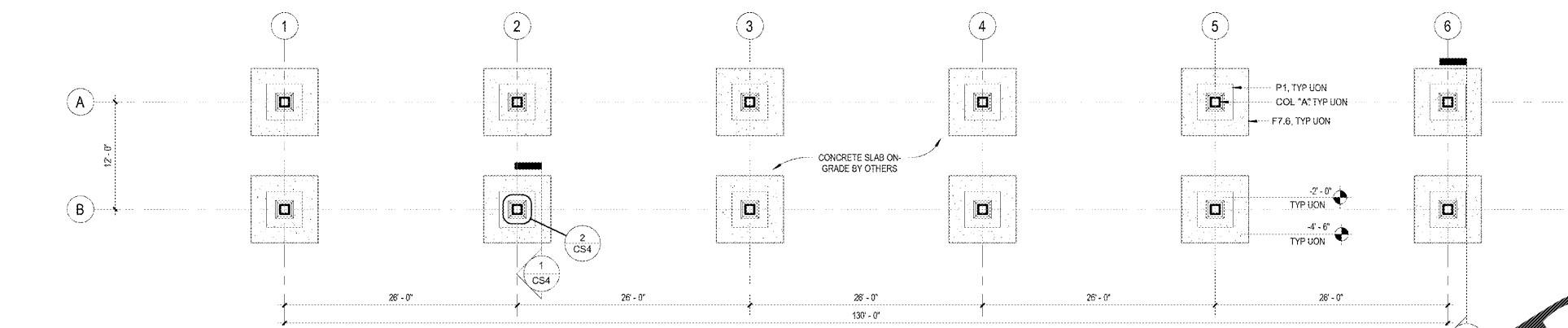

1 FOUNDATION PLAN
 CS2
 1/8" = 1'-0"

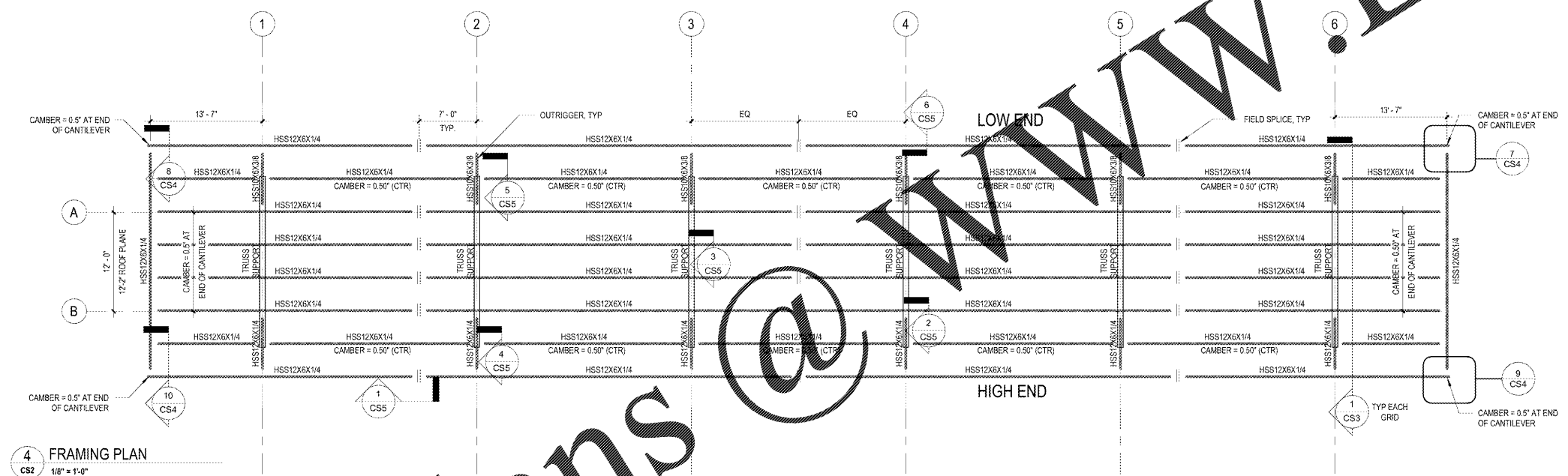

4 FRAMING PLAN
 CS2
 1/8" = 1'-0"

CLIENT NAME
WAWA
 260 W. BALTIMORE PIKE
 WAWA, PA 19063

PROJECT NAME
STRAIGHT 6 GAS CAN, 2018/01-MA
STORE #8647-PMH
 PARRAM RD. & THREE CHOPT RD.
 HENRICO, VA

SHEET TITLE
FOUNDATION PLAN AND NOTES

| No. | Description | Date |
|-----|-------------|------------|
| 1 | PERMIT SET | 09/21/2018 |
| 2 | REV 2018 01 | 01/29/2019 |
| 3 | BID SET | 01/29/2019 |

PROJECT NO.
 2180130
 DATE
 09-21-2018
 DRAWN
 RC
 CHECKED
 JI

CS2

Order Plans

WWW.LDILINE.COM

Copyright © All rights reserved. All trademarks are the property of their respective owners. All other trademarks are the property of their respective owners. All other trademarks are the property of their respective owners. All other trademarks are the property of their respective owners.