

1 FOUNDATION PLAN
S9 1/4" = 1'-0"

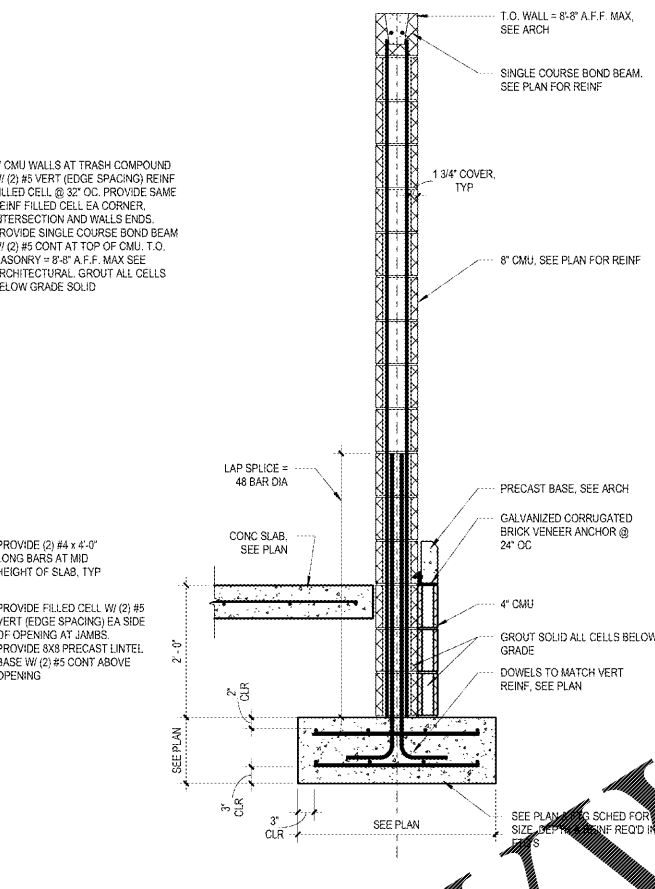

2 WALL SECTION
S9 3/4" = 1'-0"

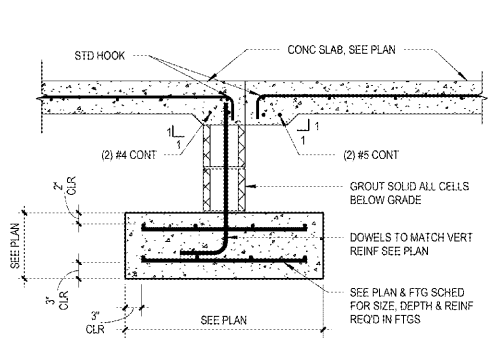

3 SLAB DETAIL
S9 3/4" = 1'-0"

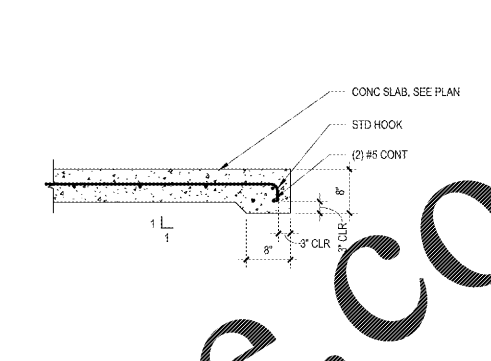

4 THICKENED EDGE DETAIL
S9 3/4" = 1'-0"

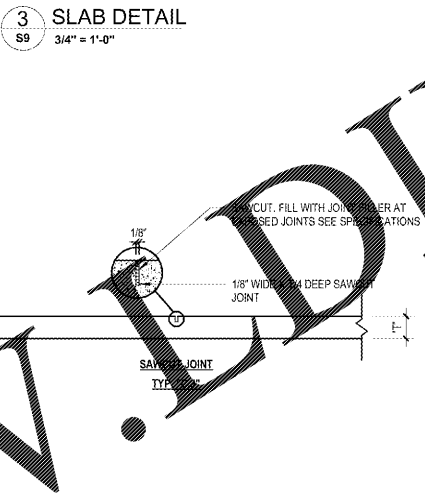

5 GENERAL SLAB JOINT INFORMATION
S9 3/4" = 1'-0"

SLAB JOINT NOTES:

- SEE PLAN FOR SLAB THICKNESS "T". REINFORCING AND SUBBASE.
- CONTROL JOINTS TO BE EITHER A SAWCUT OR CONSTRUCTION JOINT.
- SAWCUT JOINT SHALL BE 1/8" WIDE X 1/4" DEEP CUT MADE WITHIN 2 HRS MINIMUM AND 12 HRS MAXIMUM AFTER CONCRETE PLACEMENT WITHOUT RAVELING AND BEFORE RANDOM CRACKS OCCUR.

GENERAL NOTES:

- EXTERIOR FOOTINGS HEREIN ARE RELATIVE TO ADJACENT GRADE. THE TOP OF ALL EXTERIOR FOOTINGS SHALL BE -2'-0".
- SEE ARCH / PLUMBING DRAWINGS FOR DRAIN SLOPES, ELEVATIONS AND SLAB RECESSES.
- OPENING / RE-ENTRANT CORNER, TYP. PROVIDE (2) #4 X 4'-0" LONG BARS AT MID-HEIGHT OF SLAB.

STRUCTURAL - WALL FOUNDATION SCHEDULE				
MARK	WIDTH	FOUNDATION THICKNESS	TOP REINF.	BOTTOM REINF.
WF4	4'-0"	1'-0"	(4) #5 CONT & #5 @ 18" OC TRANS	(4) #5 CONT & #5 @ 18" OC TRANS

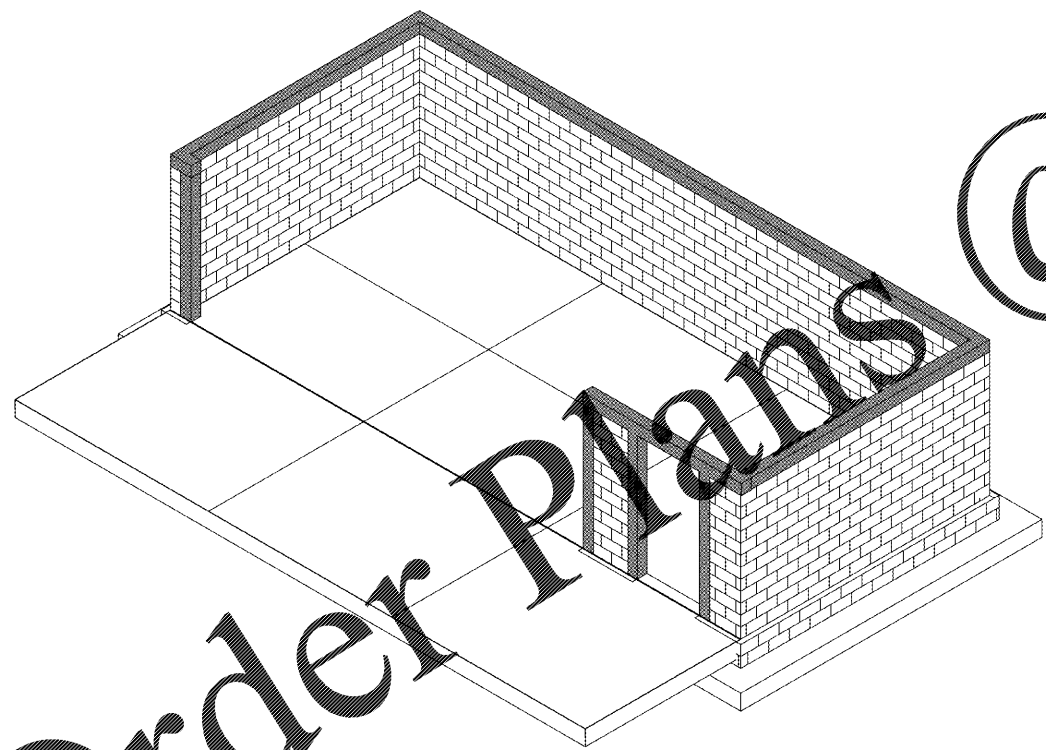

6 STRUCTURAL 3D VIEW

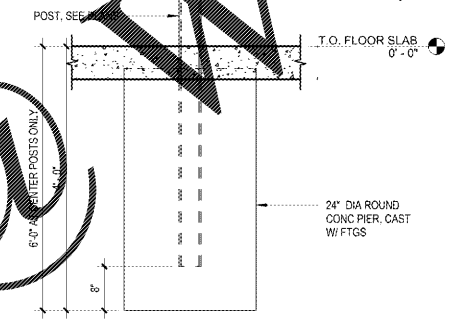

7 COLUMN ENCASED IN CONCRETE
S9 3/4" = 1'-0"

1925 Prospect Ave.
Oxford, MD 21654
(407) 661-1100
(407) 661-9101
www.c-p.com

4
Chhaci & Peterson
Architects Engineers Planners

CLIENT NAME: **WAWA**
260 W. BALTIMORE PIKE
WAWA, PA 19063

PROJECT NAME: **MARC17 2018 01-MA**
STORE #8647 - PHM
PARRHAM RD. & THREE CHOPT RD.
HENRIC, VA

SHEET TITLE: **STRUCTURAL TRASH COMPOUND**

No.	Description	Date
PERMIT SET	09/17/2018	
REV (2018 01)	01/29/2019	
BID SET	01/29/2019	

PROJECT NO. 2180130
DATE 09-17-2018
DRAWN RC
CHECKED JI

S9