

Plotted By Westwood, Kelsey, Sheet Selection Layout CR-104, January 17, 2018, 04:23:24pm, K:\18-CVA\113160 - Wawa - Rebekes\005 - Parham and Three Chopt - Sight Distance Plan and Profile.dwg
 For information, together with the notes on the drawings, this drawing is intended only for the specific purpose and use stated on the drawing. It is not to be used for any other purpose without the written consent of the engineer of record. The engineer of record is not responsible for any errors or omissions in this drawing or for any consequences arising therefrom. The engineer of record is not responsible for any errors or omissions in this drawing or for any consequences arising therefrom. The engineer of record is not responsible for any errors or omissions in this drawing or for any consequences arising therefrom.

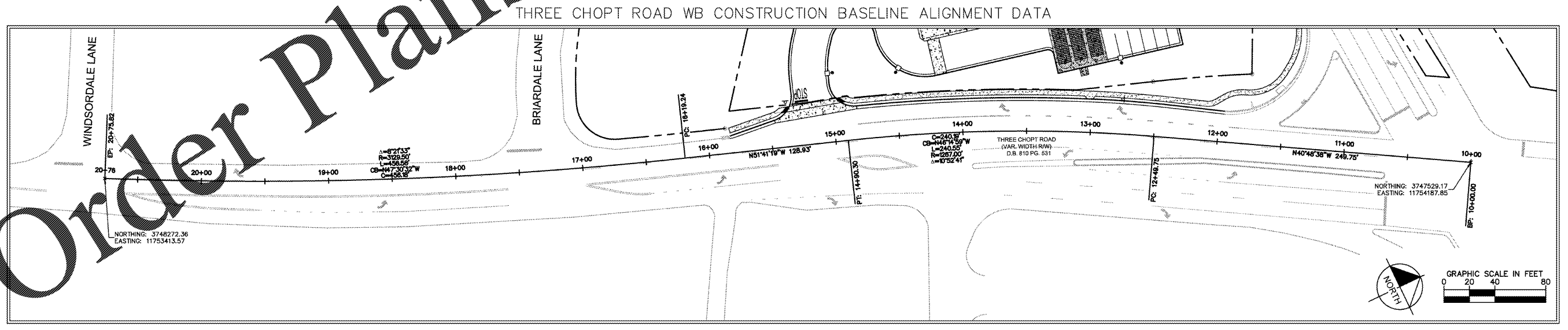
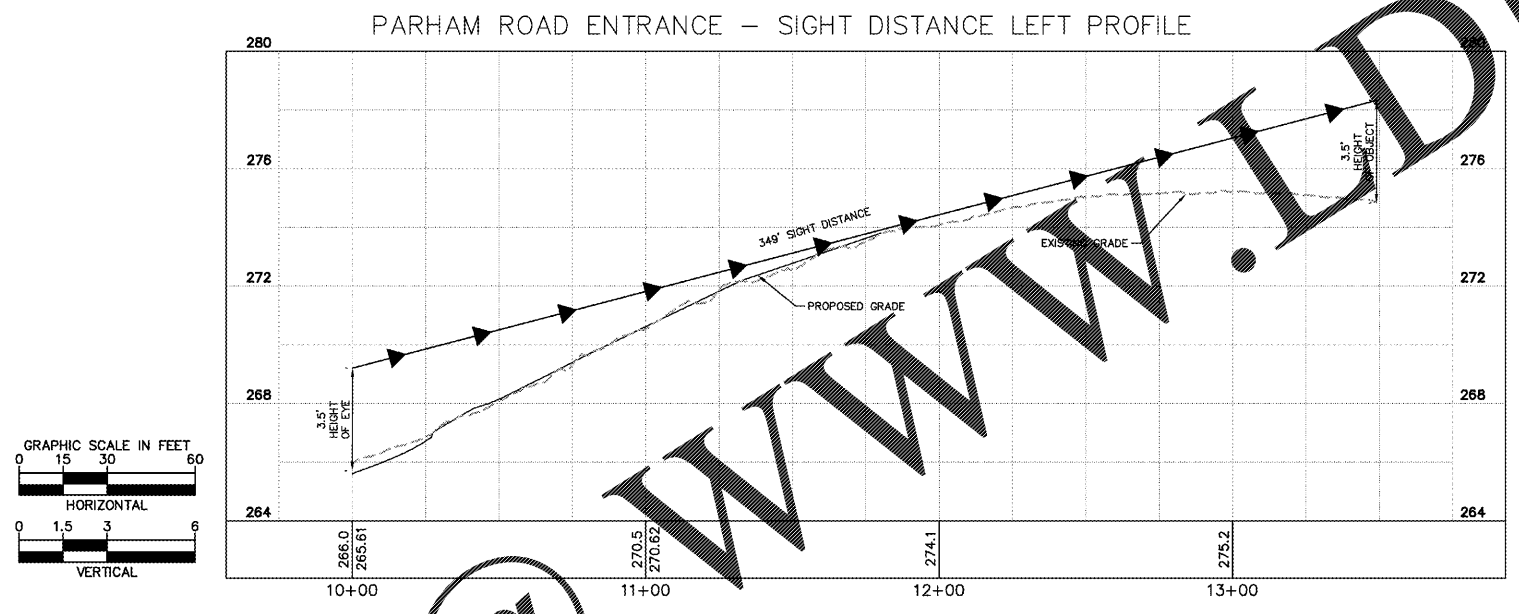
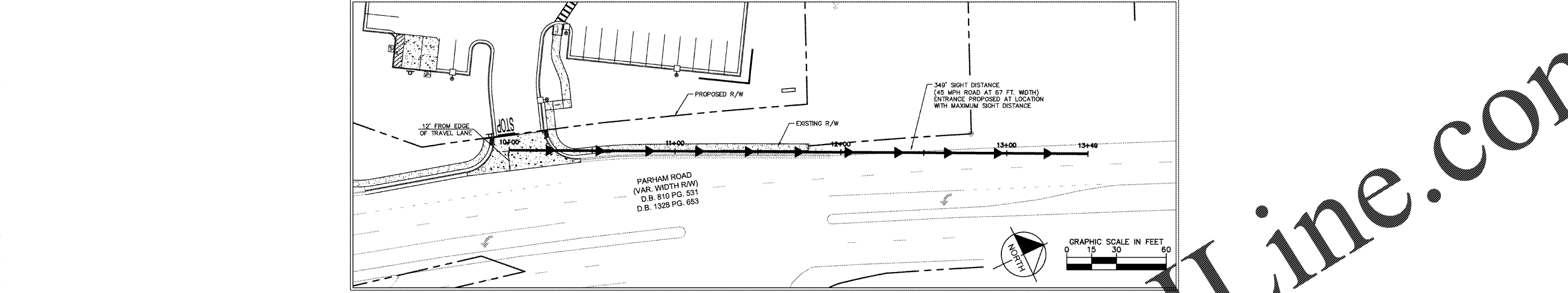

Order Plans @ www.LDLine.com

No.	REVISIONS	DATE	BY
1	OIL WATER SEPARATOR SIGNS	11/07/18	RRP
2	OIL WATER SEPARATOR REVISIONS	07/02/19	RRP
3	UNDERGROUND PIPE CONNECTIONS	07/03/19	RRP
4	PHASE II EAS REVISIONS	01/14/19	RRP
5	BID SET REVISIONS	07/17/19	RRP

Kimley»Horn
 © 2018 KIMLEY-HORN AND ASSOCIATES, INC.
 1700 WILLOW LAWN DR., SUITE 200, RICHMOND, VA 23230
 PHONE: 804-673-3882
 WWW.KIMLEY-HORN.COM

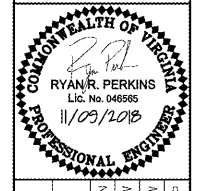

KHA PROJECT	DATE	DESIGNED BY	DRAWN BY	CHECKED BY
113160005	11/09/2018	KRW	KRW	RRP

**SIGHT DISTANCE
 PLAN AND PROFILE**

**WAWA AT PARHAM
 AND THREE CHOPT**
 PREPARED FOR
REBEEK CO.
 HENRICO COUNTY VIRGINIA

SHEET NUMBER
CR-104

POD# 2018-00101 & 00196