

1925 Prospect Ave.
 Olathe, MO 64114
 (407) 668-1100
 (407) 668-9101
 www.c-p.com

Chalaci & Peterson
 Architects Engineers Planners

FOUNDATION GENERAL NOTES:

- FOOTINGS HEREIN ARE RELATIVE TO ELEVATION OF 0'-0". THE TOP OF ALL FOOTINGS SHALL BE THUS: -4'-6", TYP. U.O.N.
- ENCASE ALL BASE PLATES WITH 3000 PSI CONCRETE OR GROUT, MIN. 3" THICK ALL AROUND AND ON TOP OF W/ 3" CLR. TO TOP OF BOLTS.

STRUCTURAL - FOUNDATION SCHEDULE					
MARK	LENGTH	WIDTH	FOUNDATION THICKNESS	TOP REINF.	BOTTOM REINF.
F7.6	7'-6"	7'-6"	2'-0"	(8) #8 E.W.	(8) #8 E.W.

STRUCTURAL - CONCRETE PILE SCHEDULE					
MARK	SIZE	VERT. REINF.	ES.	NOTES	
P1	48" x 48"	(5) #8 HARD	AS	REF. DETAIL/SCH FOR BP INFO.	

STRUCTURAL - STEEL COLUMN SCHEDULE					
MARK	TYPE	COLUMN PLATE	NOTES		
COL "A"	HSS12X6X1/4	A	REF. DETAIL/SCH FOR BP INFO.		

STRUCTURAL - COLUMN BASE PLATE SCHEDULE					
LENGTH	WIDTH	PL THICKNESS	MATERIAL	ANCHOR BOLTS	
1'-6"	1'-6"	1 3/8"	A572 GR. 50 STL.	(4) 1 1/4" THREADED HEADED RODS (ASTM F1554 GR. 36 (S1))	

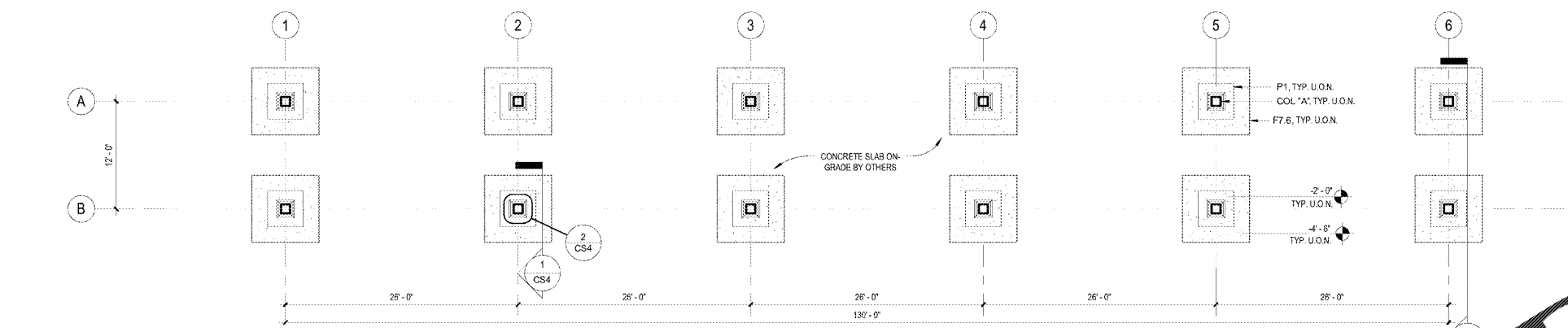

1 FOUNDATION PLAN
 CS2
 1/8" = 1'-0"

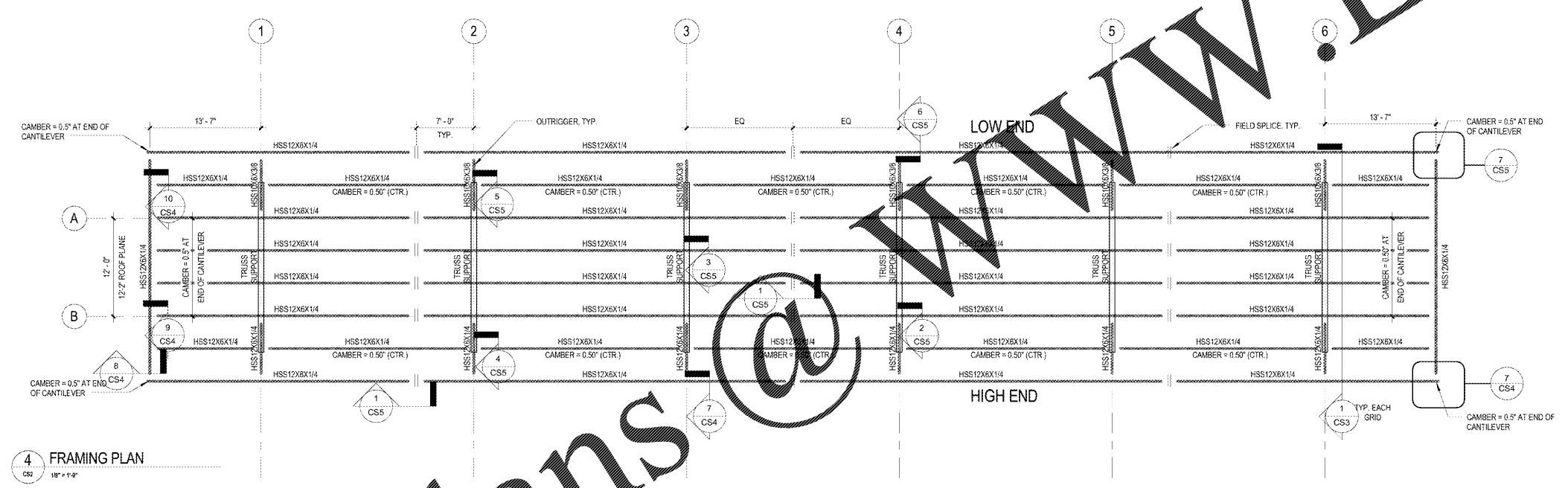

4 FRAMING PLAN
 CS2
 1/8" = 1'-0"

WAWA
 260 W. BALTIMORE PIKE
 WAWA, PA 19063

PROJECT NAME:
 STRAIGHT 6 GAS CAN, 2017.01-1MA
STORE #6661- STO
 NEWTOWN RD & STONEY POINT ST
 NORFOLK, VA

No.	Description	Date
1	PERMIT SET	05/11/2018
2	PRE-BID REVIEW SET	01/09/2019
3	BID SET	01/09/2019

PROJECT NO.: 217057
DATE: 05-11-2018
DRAWN: RC
CHECKED: JJ

FOUNDATION PLAN AND NOTES

CS2

Order Plans @ WWW.LDIDLINE.COM