

5 SURGE TANK SHELF DETAIL  
A11 12\"/>

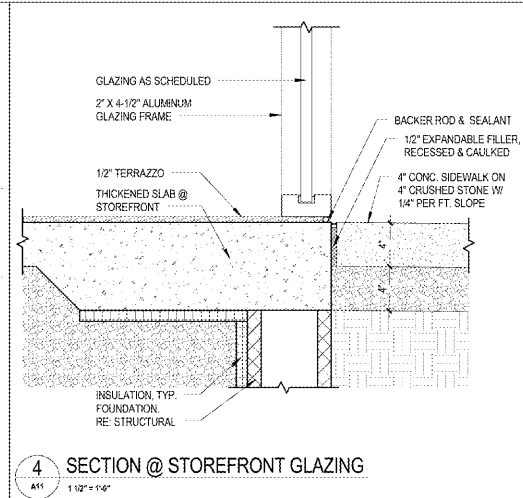

4 SECTION @ STOREFRONT GLAZING  
A11 12\"/>

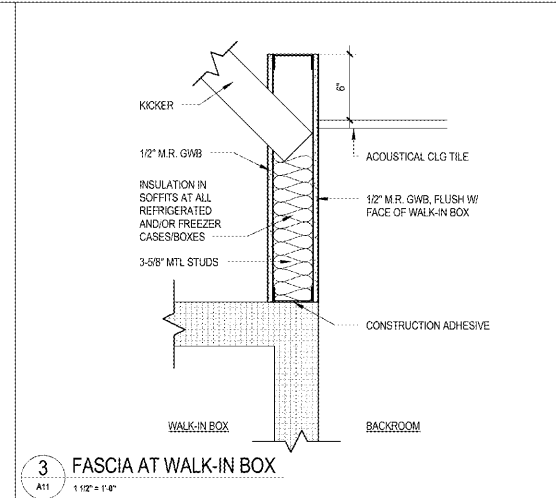

3 FASCIA AT WALK-IN BOX  
A11 12\"/>

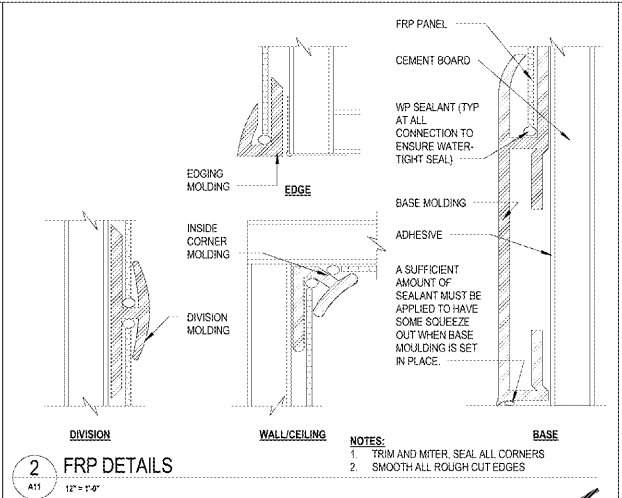

2 FRP DETAILS  
A11 12\"/>

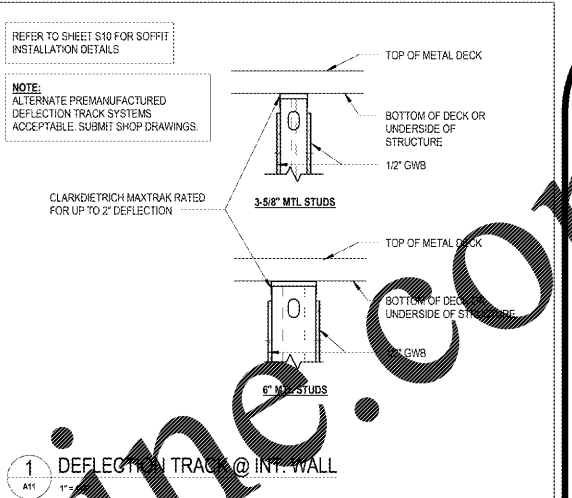

1 DEFLECTION TRACK @ INT. WALL  
A11 1\"/>

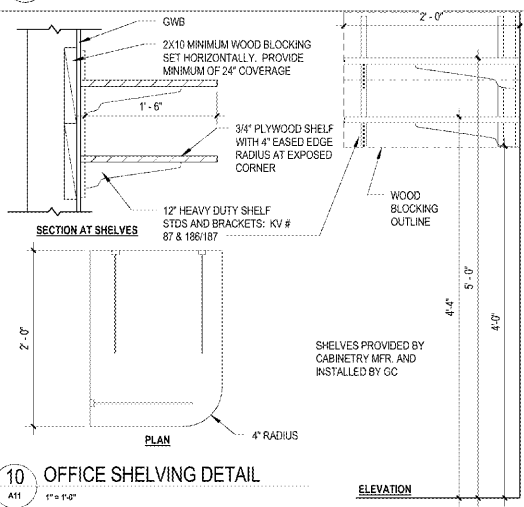

10 OFFICE SHELVING DETAIL  
A11 1\"/>

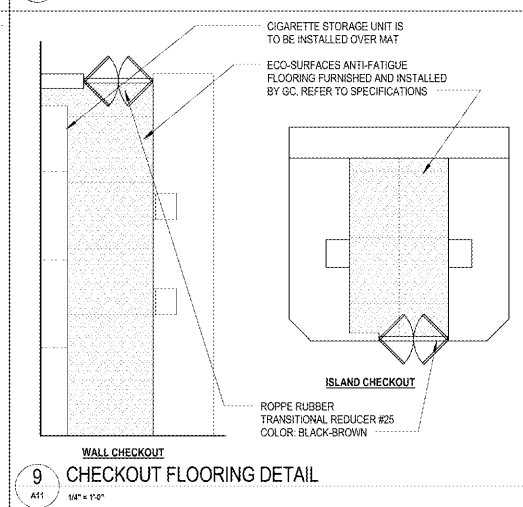

9 CHECKOUT FLOORING DETAIL  
A11 14\"/>

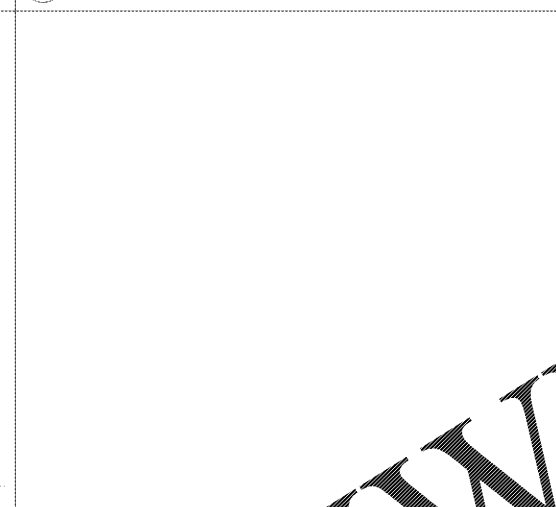

9 WALL CHECKOUT  
A11 14\"/>



14 ENTRANCE MAT DETAIL  
A11

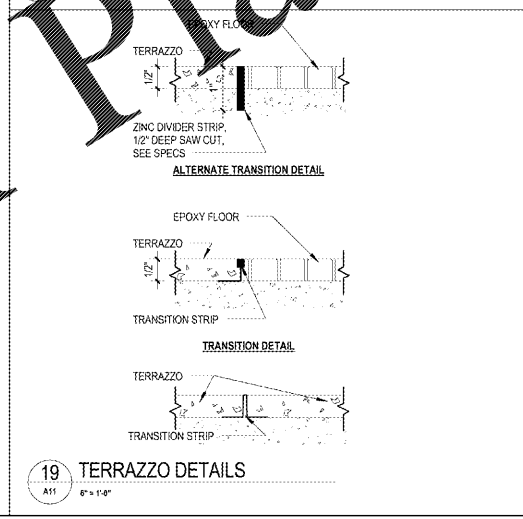
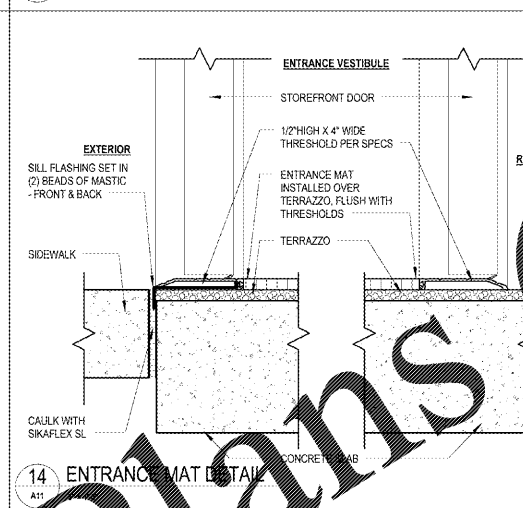

19 TERRAZZO DETAILS  
A11 6\"/>

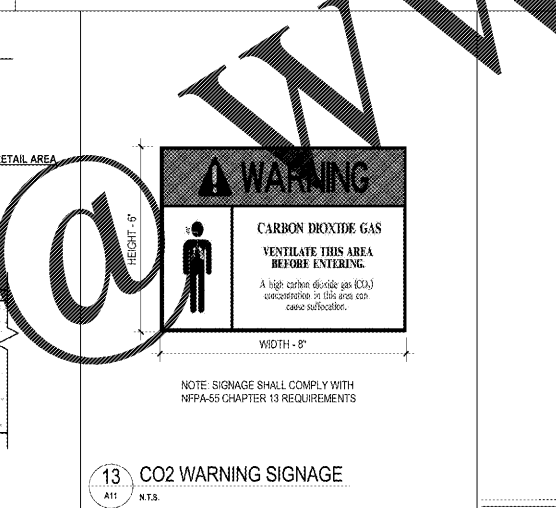

13 CO2 WARNING SIGNAGE  
A11 N.T.S.

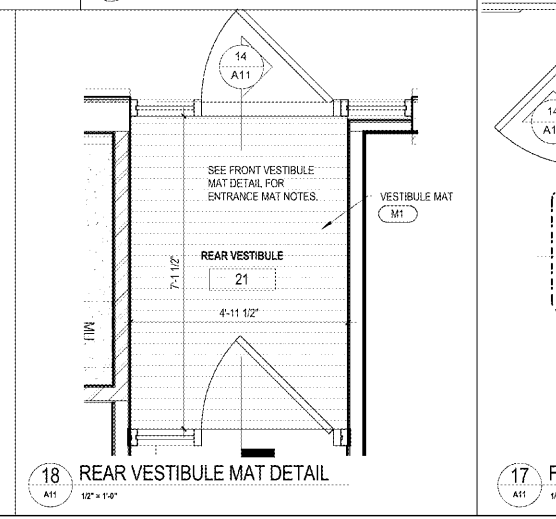

18 REAR VESTIBULE MAT DETAIL  
A11 12\"/>

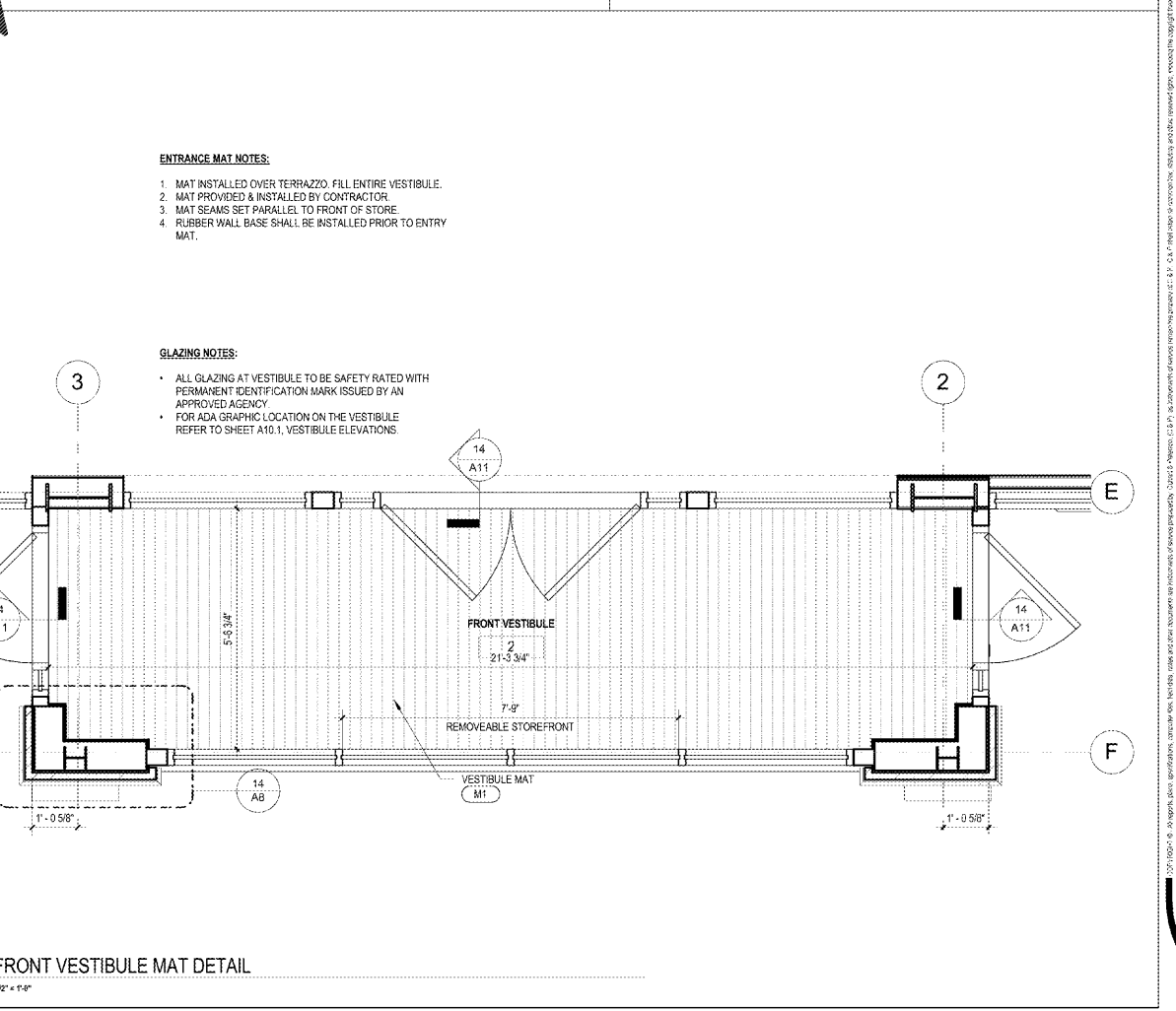

17 FRONT VESTIBULE MAT DETAIL  
A11 12\"/>

**ENTRANCE MAT NOTES:**

- MAT INSTALLED OVER TERRAZZO. FILL ENTIRE VESTIBULE.
- MAT PROVIDED & INSTALLED BY CONTRACTOR.
- MAT SEAMS SET PARALLEL TO FRONT OF STORE.
- RUBBER WALL BASE SHALL BE INSTALLED PRIOR TO ENTRY MAT.

**GLAZING NOTES:**

- ALL GLAZING AT VESTIBULE TO BE SAFETY RATED WITH PERMANENT IDENTIFICATION MARK ISSUED BY AN APPROVED AGENCY.
- FOR ADA GRAPHIC LOCATION ON THE VESTIBULE REFER TO SHEET A10, VESTIBULE ELEVATIONS.

WWW.LDILINE.COM

Order Plans

1925 Prospect Ave.  
Owensboro, KY 40314  
(407) 668-1100  
(407) 668-9101  
www.l-d-i.com

**4**  
**Chalaci & Peterson**  
Architects Engineers Planners

---

**WAWA**  
260 W. BALTIMORE PIKE  
WAWA, PA 19063

PROJECT NAME  
**WAWA U45-FB-VA-M v2017.01**  
STORE #8661-STO  
Newtown Rd. & Stony Point St.  
Norfolk, VA

PROJECT NO.  
27057

DATE  
05-11-18

NO. Description Date  
PERMIT SET 05/11/2018  
PRE-BID REVIEW SET 01/09/2019  
BID SET 01/29/2019

Author  
Checked  
Checked

---

**A11**