

Project: Wawa at Newtown and Stoney Point (50' RW) - Utility Plan
 Date: 08/24/2018
 Designer: LEVY
 Drafter: LEVY
 Checked: JY
 Scale: AS SHOWN
 City of Norfolk, Virginia
 Project No: 116607003
 Drawing No: CU-101

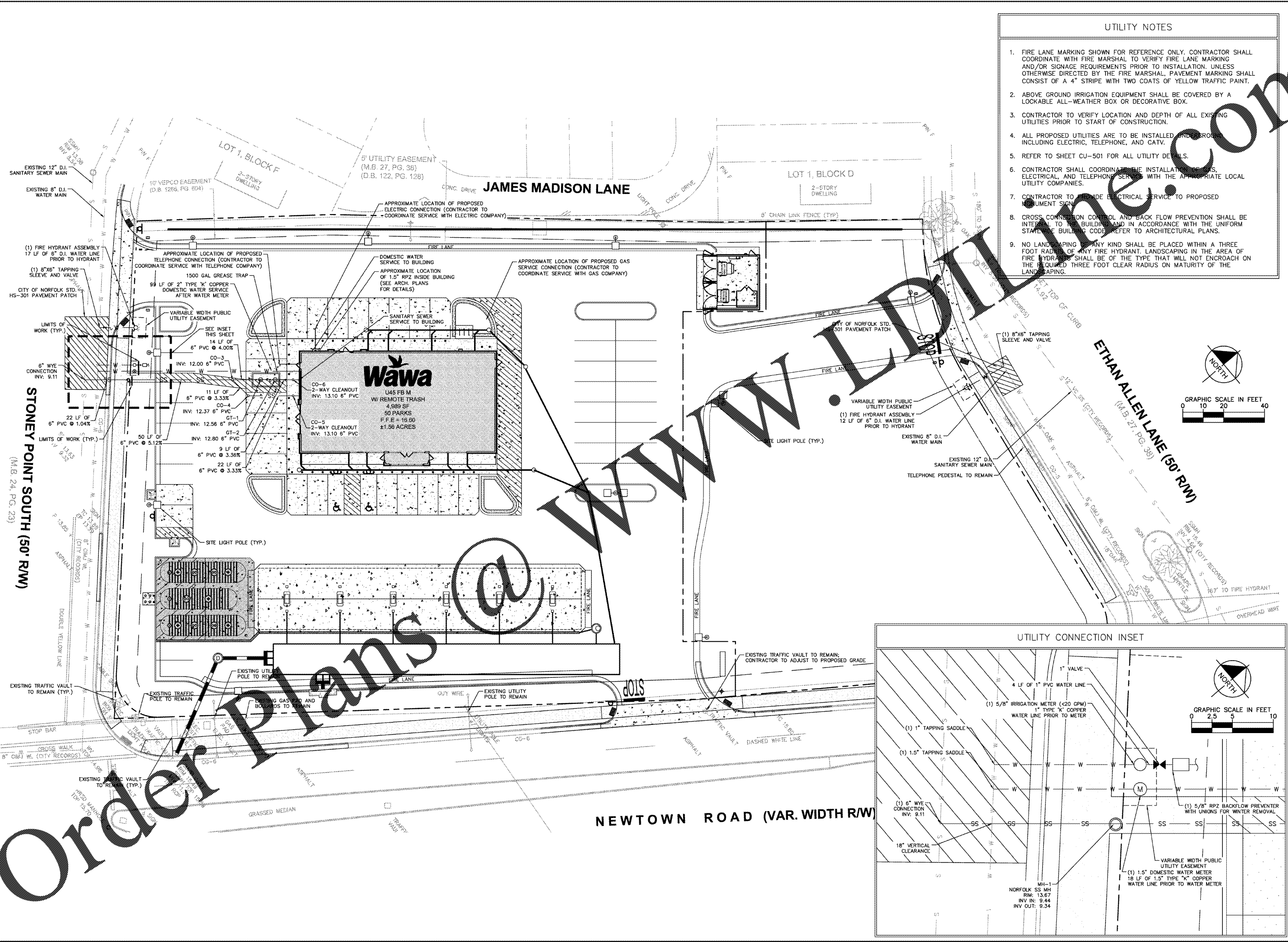

- UTILITY NOTES**
1. FIRE LANE MARKING SHOWN FOR REFERENCE ONLY. CONTRACTOR SHALL COORDINATE WITH FIRE MARSHAL TO VERIFY FIRE LANE MARKING AND/OR SIGNAGE REQUIREMENTS PRIOR TO INSTALLATION. UNLESS OTHERWISE DIRECTED BY THE FIRE MARSHAL, PAVEMENT MARKING SHALL CONSIST OF A 4" STRIPE WITH TWO COATS OF YELLOW TRAFFIC PAINT.
 2. ABOVE GROUND IRRIGATION EQUIPMENT SHALL BE COVERED BY A LOCKABLE ALL-WEATHER BOX OR DECORATIVE BOX.
 3. CONTRACTOR TO VERIFY LOCATION AND DEPTH OF ALL EXISTING UTILITIES PRIOR TO START OF CONSTRUCTION.
 4. ALL PROPOSED UTILITIES ARE TO BE INSTALLED AND PROTECTED INCLUDING ELECTRICAL, TELEPHONE, AND CATV.
 5. REFER TO SHEET CU-501 FOR ALL UTILITY DETAILS.
 6. CONTRACTOR SHALL COORDINATE THE INSTALLATION OF ELECTRICAL, ELECTRICAL, AND TELEPHONE SERVICES WITH THE APPROPRIATE LOCAL UTILITY COMPANIES.
 7. CONTRACTOR TO PROVIDE ELECTRICAL SERVICE TO PROPOSED SIGNAGE.
 8. CROSS CONNECTION CONTROL AND BACK FLOW PREVENTION SHALL BE INSTALLED TO THE BUILDING AND IN ACCORDANCE WITH THE UNIFORM STATE PLUMBING CODE. REFER TO ARCHITECTURAL PLANS.
 9. NO LANDSCAPING OF ANY KIND SHALL BE PLACED WITHIN A THREE FOOT RADIUS OF ANY FIRE HYDRANT. LANDSCAPING IN THE AREA OF THE FIRE HYDRANT SHALL BE OF THE TYPE THAT WILL NOT ENCRUCH ON THE REQUIRED THREE FOOT CLEAR RADIUS ON MATURITY OF THE LANDSCAPING.

Kimley»Horn
 © 2018 KIMLEY-HORN AND ASSOCIATES, INC.
 1700 WELLOW LAWN DR., SUITE 200, RICHMOND, VA 23230
 PHONE: 804-673-3882
 WWW.KIMLEY-HORN.COM

COMMONWEALTH OF VIRGINIA
 J. RANDALL ROYAL
 Lic. No. 14950
 8/24/18
 PROFESSIONAL ENGINEER

KHA PROJECT: 116607003
 DATE: 08/24/2018
 SCALE: AS SHOWN
 DESIGNED BY: LEVY
 DRAWN BY: LEVY
 CHECKED BY: JY

UTILITY PLAN

WAWA AT NEWTOWN AND STONEY POINT
 PREPARED FOR
WAWA
 CITY OF NORFOLK, VIRGINIA

SHEET NUMBER
CU-101

NO. DATE BY

Order Plans @
 WAWA