

Prepared By: KIMLEY-HORN, INC. (Virginia Project) - Street, Soil, Site, Layout, CG-102 PHASE 2 EROSION AND SEDIMENT CONTROL, October 22, 2018, 09:01 AM, S:\Projects\116607003 - Wawa - Newtown, VA - CG-102 PHASE 2 EROSION AND SEDIMENT CONTROL.dwg  
 This document, together with the contents and drawings prepared hereon, is intended only for the specific purpose and client for which it was prepared. Review of any drawings or specifications shall not constitute an approval by Kimley-Horn and Associates, Inc. nor the warrantability to Kimley-Horn and Associates, Inc.

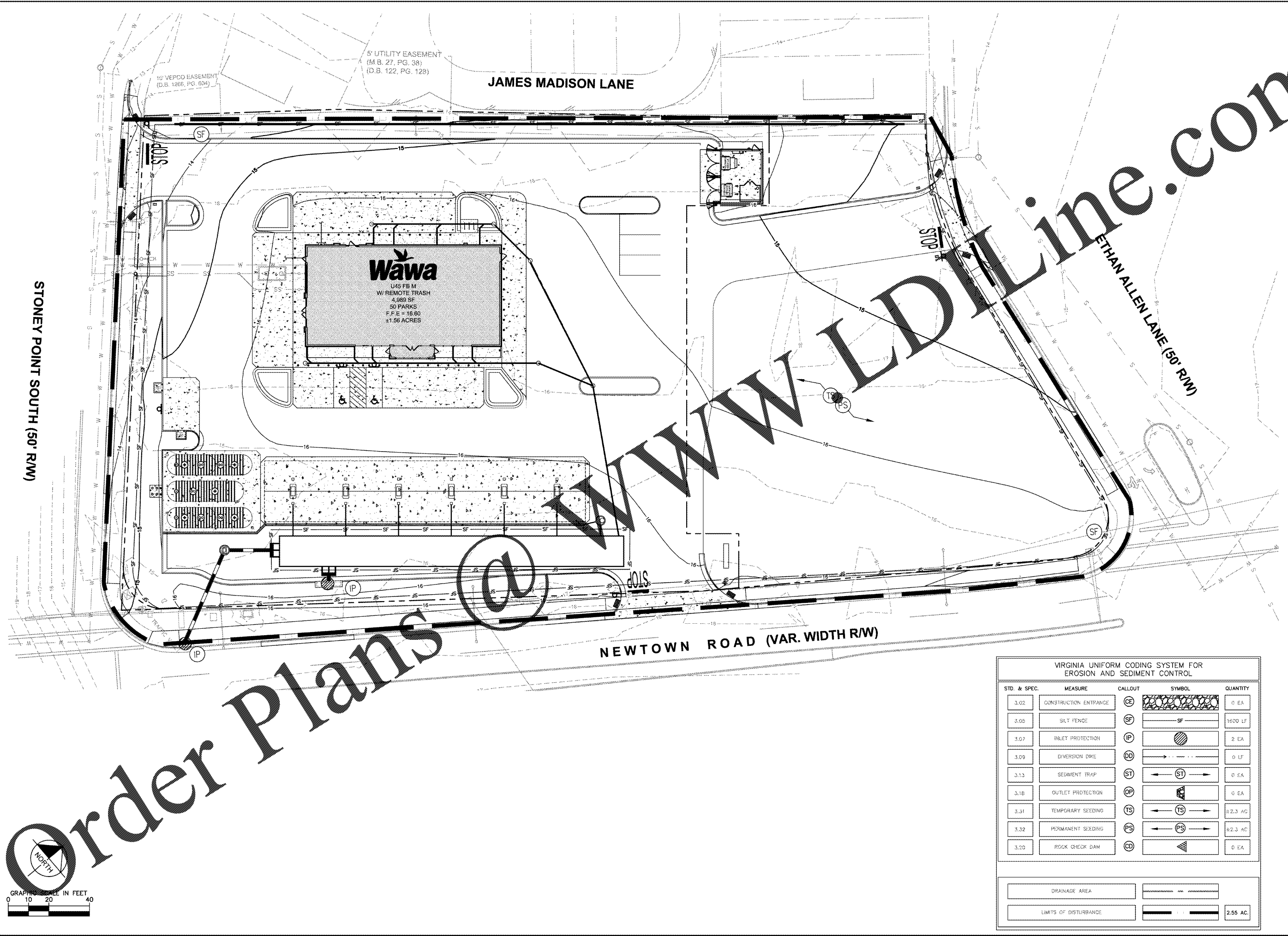

VIRGINIA UNIFORM CODING SYSTEM FOR EROSION AND SEDIMENT CONTROL				
STD. & SPEC.	MEASURE	CALLOUT	SYMBOL	QUANTITY
3.02	CONSTRUCTION ENTRANCE	CE		0 EA
3.05	SILT FENCE	SF		1600 LF
3.07	INLET PROTECTION	IP		2 EA
3.09	DIVERSION DIKE	DD		0 LF
3.13	SEDIMENT TRAP	ST		0 EA
3.18	OUTLET PROTECTION	OP		0 EA
3.31	TEMPORARY SEEDING	TS		±2.3 AC
3.32	PERMANENT SEEDING	PS		±2.3 AC
3.30	ROCK CHECK DAM	CD		0 EA

DRAINAGE AREA		
LIMITS OF DISTURBANCE		2.55 AC.

STONEY POINT SOUTH (50' RW)

JAMES MADISON LANE

NEWTOWN ROAD (VAR. WIDTH RW)

ETHAN ALLEN LANE (50' RW)

WAWA@LDLINE.COM

<p><b>WAWA AT NEWTOWN AND STONEY POINT</b></p> <p>PREPARED FOR <b>WAWA</b></p> <p>CITY OF NORFOLK VIRGINIA</p> <p>SHEET NUMBER <b>CG-102</b></p>	<p><b>PHASE 2 EROSION AND SEDIMENT CONTROL</b></p> <p>KHA PROJECT 116607003</p> <p>DATE 08/24/2018</p> <p>SCALE AS SHOWN</p> <p>DESIGNED BY LEY</p> <p>DRAWN BY LEY</p> <p>CHECKED BY JY</p>						
<p><b>Kimley»Horn</b></p> <p>© 2018 KIMLEY-HORN AND ASSOCIATES, INC. 1700 WILLOW LAWN DR., SUITE 200, RICHMOND, VA 23230 PHONE: 804-673-3882 WWW.KIMLEY-HORN.COM</p>							
<p>REVISIONS</p> <table border="1" style="width: 100%; border-collapse: collapse;"> <thead> <tr> <th>No.</th> <th>DATE</th> <th>BY</th> </tr> </thead> <tbody> <tr> <td> </td> <td> </td> <td> </td> </tr> </tbody> </table>	No.	DATE	BY				<p>DATE</p> <p>BY</p>
No.	DATE	BY					