

SECONDARY ELEVATION AT D

Frame Member Schedule

Part	Width	Thick	Webthk	Depth
SBX002	6"	.2500	.1345	1'-0"
TCX001	HSS8X8X.2500			8"
TCX002	HSS8X8X.2500			8"

- NOTES:
- Flange braces must be placed at fully grouted cells.
  - Maximum distance between flange braces is 8'-0" o.c. Spacing less than 8'-0" o.c. is permitted only when braces are located at fully grouted cells.
  - Connect girts to the wall with clip angle (ABX-) at fully grouted cells. Connection spacing not to exceed 2'-0" O.C.
  - Fasteners for girt attachment to masonry wall are NOT by Butler Manufacturing. See masonry structural drawings for connection requirements.
  - Align flange braces with metal studs prior to connecting.
  - Maximum distance between flange braces is 8'-0" o.c. Spacing less than 8'-0" is permitted only when braces are located at vertical studs.
- Connect the girt outside flange to the wall at steel stud locations. Connection spacing not to exceed 2'-0" O.C.
- Girts must be attached to the wall in order to achieve a stable structural system.
  - Field work is required to girts for flange braces, wall plates, and wall connections. See wall secondary details.

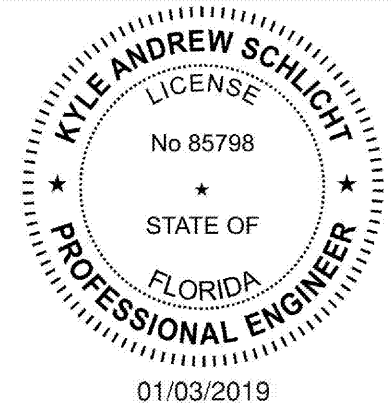

DRAWING PREPARED BY:  
 BUTLER MANUFACTURING, A DIVISION OF  
 BLUESCOPE BUILDINGS NORTH AMERICA  
 1540 GENESSEE STREET  
 KANSAS CITY, MO 64102  
 FLORIDA CERTIFICATE OF AUTHORIZATION  
 NUMBER 30427

**KYLE ANDREW SCHLICHT**  
 1540 GENESSEE STREET  
 KANSAS CITY, MO 64102  
 FLORIDA, PE #85798

PERMIT SET- For Building Dept. Approval

Shape Name = Panama City, FL (PM1), Wall = 4

1. UNLESS NOTED, USE 1/2" DIA 1/2 A325 BOLT (4990) AND NUT (47120) W/O WASHERS. SNIP TIGHTEN BOLTS ON ALL SECONDARY CONNECTIONS.  
 2. FLANGE BRACES ARE AN INTEGRAL PART OF THE STABILITY OF THE STRUCTURAL SYSTEM AND MUST BE PROPERLY INSTALLED PRIOR TO ERECTION OF WALL AND ROOF SHEETS.  
 3. REMOVAL OR ALTERATION OF ANY COMPONENT IS PROHIBITED.

THE BUTLER MFG. ENGINEER'S SEAL APPLIES ONLY TO THE WORK PRODUCT OF BUTLER MFG. AND DESIGN AND PERFORMANCE REQUIREMENTS SPECIFIED BY BUTLER. THE BUTLER MFG. ENGINEER'S SEAL DOES NOT APPLY TO THE PERFORMANCE OR DESIGN OF ANY OTHER PRODUCT OR COMPONENT FURNISHED BY BUTLER EXCEPT TO ANY DESIGN OR PERFORMANCE REQUIREMENTS SPECIFIED BY BUTLER.

THIS DRAWING, INCLUDING THE INFORMATION HEREON, REMAINS THE PROPERTY OF BUTLER MFG. IT IS PROVIDED SOLELY FOR ERECTING THE BUILDING DESCRIBED IN THE APPLICABLE PURCHASE ORDER AND MAY BE REPRODUCED ONLY FOR THAT PURPOSE. IT SHALL NOT BE MODIFIED, REPRODUCED OR USED FOR ANY OTHER PURPOSE WITHOUT PRIOR WRITTEN APPROVAL OF BUTLER MFG.

THE GENERAL CONTRACTOR AND/OR ERECTOR IS SOLELY RESPONSIBLE FOR ACCURATE GOOD QUALITY WORKMANSHIP IN ERECTING THIS BUILDING IN ACCORDANCE WITH THIS DRAWING, DETAILS REFERENCED IN THIS DRAWING, ALL APPLICABLE BUTLER MFG. ERECTION GUIDES, AND INDUSTRY STANDARDS PERTAINING TO PROPER ERECTION, INCLUDING THE CORRECT USE OF TEMPORARY BRACING.

REV.	DATE:	BY:	DESCRIPTION:

DRAWING SCALE: NTS

BUTLER MANUFACTURING 1540 GENESSEE ST. KANSAS CITY, MO 64102		SECONDARY ELEVATION AT D	
BUILDER:	O'Reilly Automotive Stores, Inc.	JOB #:	18-047559-01
CUSTOMER:	O'Reilly Automotive Stores, Inc.	DATE:	12/25/2018
LOCATION:	Panama City, Florida	DRAWN BY:	JS / SW
PROJECT:	Panama City, FL (PM1)	CHECKED BY:	
BUILDER'S PO#:	PM1	WPC VERSION:	2018.1b
		PAGE:	16