

Id	Qty	Grade	Bolt Diam.	Bolt Length	PartNo	Washer
1	2	A325	3/4"	2 1/2"	0097284	

Part	Qty	Length	Detail
3BSA2300614	1	23'-6 3/4"	BR15L1
11RU2610	2	26'-10"	BR02K1
3BSE2300711	2	23'-6 7/8"	BR15L1
11RU2807	4	28'-7"	BR02K1
10RS2904	2	29'-4"	BR01G2
06RS2904	2	29'-4"	BR01G2
04RS2904	4	29'-4"	BR01G2
05RS2703	2	27'-3"	BR01G2
06RS2703	2	27'-3"	BR01G2
07RS2904	2	29'-4"	BR01G2
11RU2611	2	26'-11"	BR02K1
3BSA2300714	1	23'-6 7/8"	BR15L1

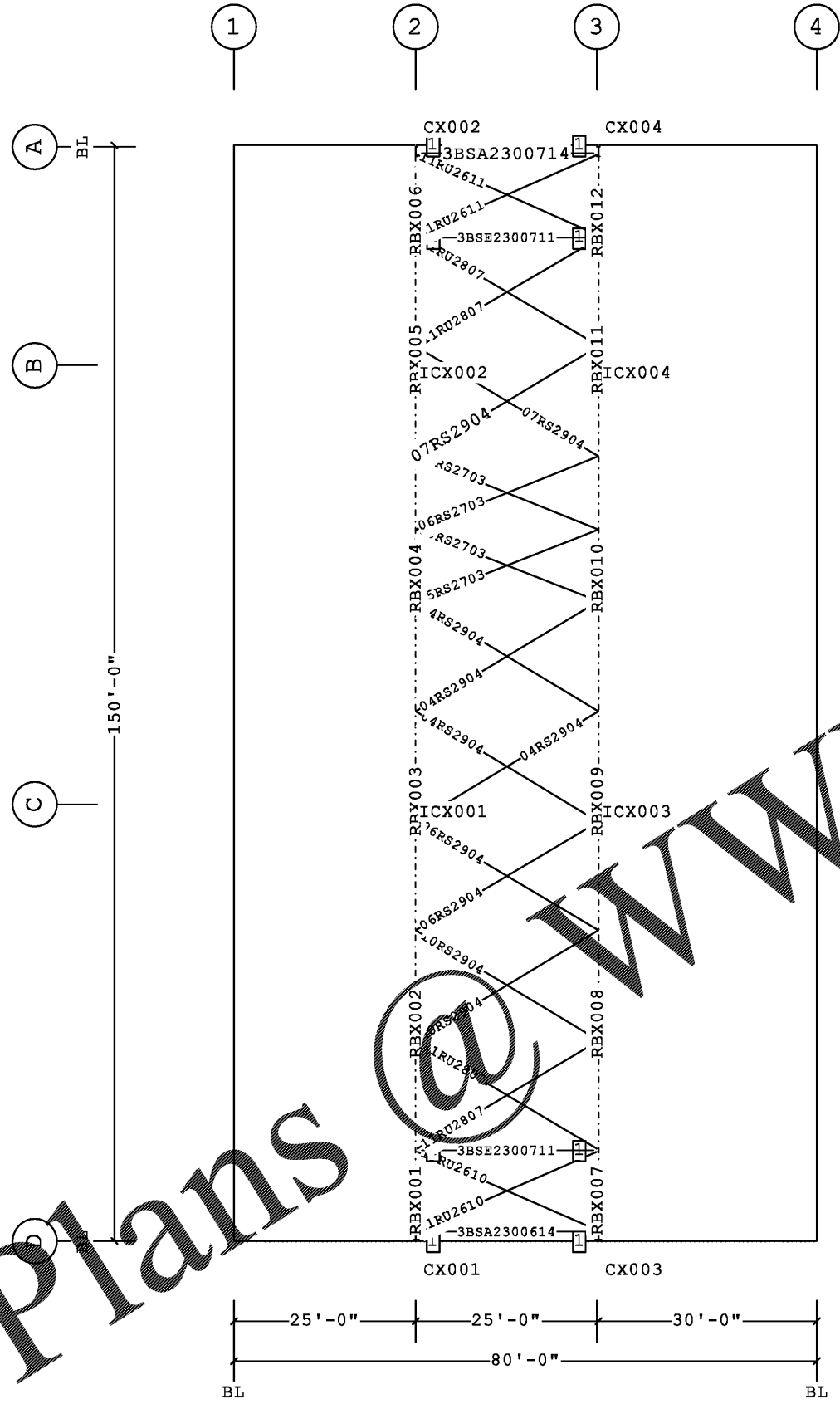

PRIMARY AND ROOF BRACING PLAN

DRAWING PREPARED BY:  
 BUTLER MANUFACTURING, A DIVISION OF  
 BLUESCOPE BUILDINGS NORTH AMERICA  
 1540 GENESSEE STREET  
 KANSAS CITY, MO 64102  
 FLORIDA CERTIFICATE OF AUTHORIZATION  
 NUMBER 30427

**KYLE ANDREW SCHLICHT**  
 LICENSE  
 No 85798  
 STATE OF  
 FLORIDA  
 PROFESSIONAL ENGINEER  
 01/03/2019

**KYLE ANDREW SCHLICHT**  
 1540 GENESSEE STREET  
 KANSAS CITY, MO 64102  
 FLORIDA, PE #85798

PERMIT SET- For Building Dept. Approval

Shape Name = Panama City, FL (PM1)

1. USE 1/2" X 1/2" (AST BOLT 49080) AND NUT (1920) W/O WASHERS. SLOTTED HILTI BOLTS FOR ALL SECONDARY CONNECTIONS, SECONDARY CLIP CONNECTIONS, AND FLANGE BRACE CONNECTIONS, UNLESS NOTED OTHERWISE.  
 2. SLOTTED REINFORCEMENT PLATES NEED NOT BE LOCATED ON THE SAME SIDE OF THE WEB AS THE HILLSIDE WASHER.

THE BUTLER MFG. ENGINEER'S SEAL APPLIES ONLY TO THE WORK PRODUCT OF BUTLER MFG. AND DESIGN AND PERFORMANCE REQUIREMENTS SPECIFIED BY BUTLER. THE BUTLER MFG. ENGINEER'S SEAL DOES NOT APPLY TO THE PERFORMANCE OR DESIGN OF ANY OTHER PRODUCT OR COMPONENT FURNISHED BY BUTLER EXCEPT TO ANY DESIGN OR PERFORMANCE REQUIREMENTS SPECIFIED BY BUTLER.

THIS DRAWING, INCLUDING THE INFORMATION HEREON, REMAINS THE PROPERTY OF BUTLER MFG. IT IS PROVIDED SOLELY FOR ERECTING THE BUILDING DESCRIBED IN THE APPLICABLE PURCHASE ORDER AND MAY BE REPRODUCED ONLY FOR THAT PURPOSE. IT SHALL NOT BE MODIFIED, REPRODUCED OR USED FOR ANY OTHER PURPOSE WITHOUT PRIOR WRITTEN APPROVAL OF BUTLER MFG.  
 THE GENERAL CONTRACTOR AND/OR ERECTOR IS SOLELY RESPONSIBLE FOR ACCURATE GOOD QUALITY WORKMANSHIP IN ERECTING THIS BUILDING IN ACCORDANCE WITH THIS DRAWING. DETAILS REFERENCED IN THIS DRAWING, ALL APPLICABLE BUTLER MFG. ERECTION GUIDES, AND INDUSTRY STANDARDS PERTAINING TO PROPER ERECTION, INCLUDING THE CORRECT USE OF TEMPORARY BRACING.

REV.	DATE:	BY:	DESCRIPTION:

<b>BUTLER MANUFACTURING</b> 1540 GENESSEE ST. KANSAS CITY, MO 64102		<b>PRIMARY AND ROOF BRACING PLAN</b>	
BUILDER:	O'Reilly Automotive Stores, Inc.	JOB #:	18-047559-01
CUSTOMER:	O'Reilly Automotive Stores, Inc.	DATE:	12/25/2018
LOCATION:	Panama City, Florida	DRAWING CHECK:	JS / SW
PROJECT:	Panama City, FL (PM1)	PAGE:	6
BUILDER'S PO#:	PM1	WPC VERSION:	2018.1b