

RECEIVED  
JAN 18 2018  
1736 EAST SUNSHINE ST. SUITE 417  
SPRINGFIELD, MO

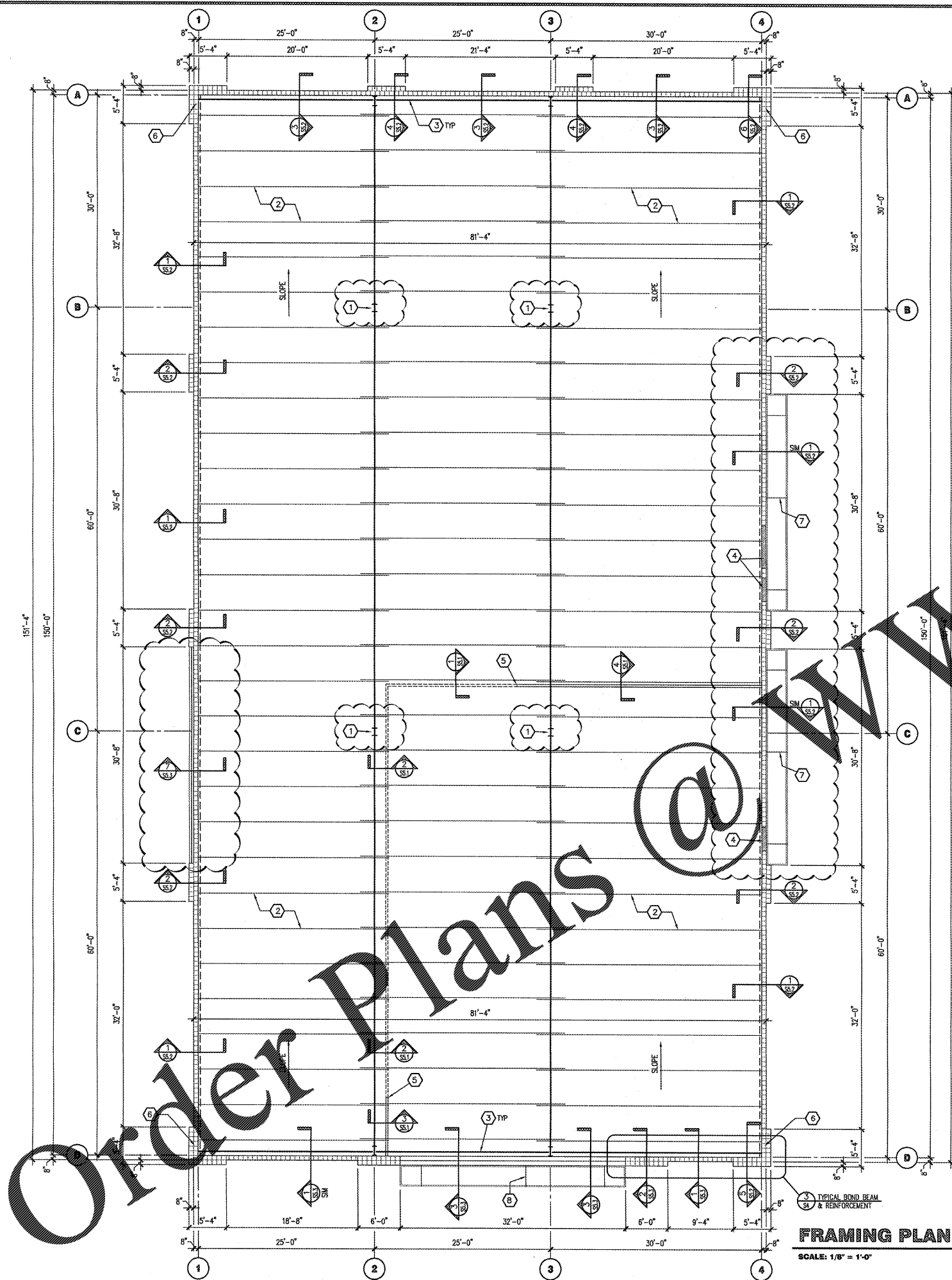

**MASONRY LINTEL SCHEDULE**

	0'-0" to 5'-0" MASONRY OPENING: 8" DEEP LINTEL BLOCK WITH (2) #5s CONTINUOUS AS SHOWN. LINTEL BLOCK TO EXTEND 32" BEYOND OPENINGS. SEE WALL ELEVATION 1/54 & 2/54
	5'-1" to 8'-0" MASONRY OPENING: 16" DEEP LINTEL BLOCK WITH (4) #5s CONTINUOUS AS SHOWN. LINTEL BLOCK TO EXTEND 32" BEYOND OPENINGS. SEE WALL ELEVATION 1/54 & 2/54

**KEYNOTES**

- STEEL COLUMN AND FRAME BY PRE-ENGINEERED METAL BUILDING MANUFACTURER. HOLD FRAME DRIFT TO H/150.
- ROOF PURLINS BY PRE-ENGINEERED METAL BUILDING MANUFACTURER. REFER TO SECTION 8/55.2 FOR SPECIAL CONNECTION OF ROOF PURLINS AT MASONRY WALL FOR PURLINS SUPPORTING RTU LOADS.
- SPANDREL BEAM BY PRE-ENGINEERED METAL BUILDING MANUFACTURER. HOLD DEFLECTION TO L/240.
- MASONRY LINTEL OVER DOOR OPENINGS, SEE MASONRY LINTEL SCHEDULE.
- PROVIDE JOINT IN GYP BOARD AT TRANSITION BETWEEN FLOOR SUPPORTED FULL-HEIGHT WALL AND UNPENDENT HEADER WALL TO ALLOW FOR DIFFERENTIAL MOVEMENT. REFER TO STRUCTURAL DRAWINGS FOR MORE INFORMATION.
- FILL ALL CELLS IN MASONRY WALL A MINIMUM 4'-8" IN EACH DIRECTION FROM CORNER TO ALLOW FOR METAL BUILDING CONNECTIONS.
- METAL CANOPY. SEE SECTION 8/55.3 FOR ROD HANGER AND SUPPORT STRUCTURE. REFER TO ARCHITECTURAL AND CANOPY MANUFACTURER SHOP DRAWINGS FOR HANGER LOCATION AND ADDITIONAL REQUIREMENTS.
- METAL CANOPY. SEE SECTION 4/55.3 FOR ROD HANGER AND SUPPORT STRUCTURE. REFER TO ARCHITECTURAL AND CANOPY MANUFACTURER SHOP DRAWINGS FOR HANGER LOCATION AND ADDITIONAL REQUIREMENTS.

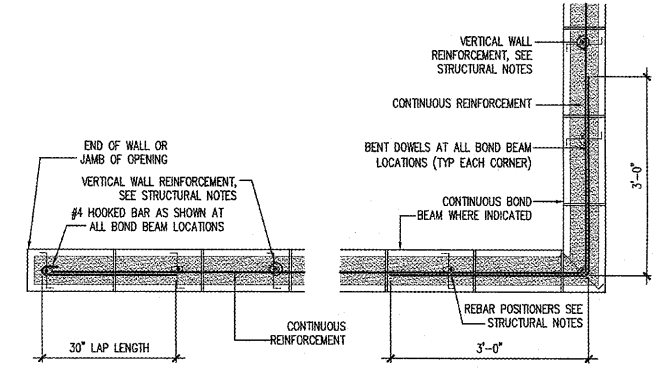
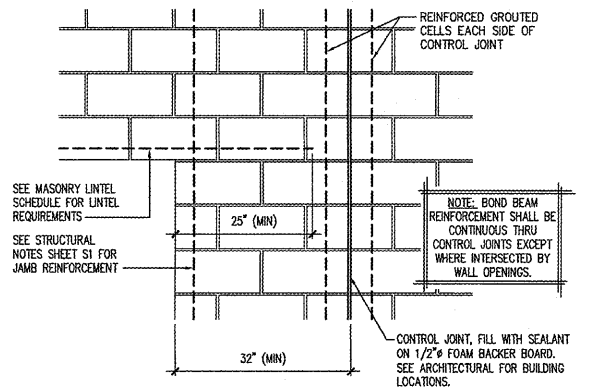
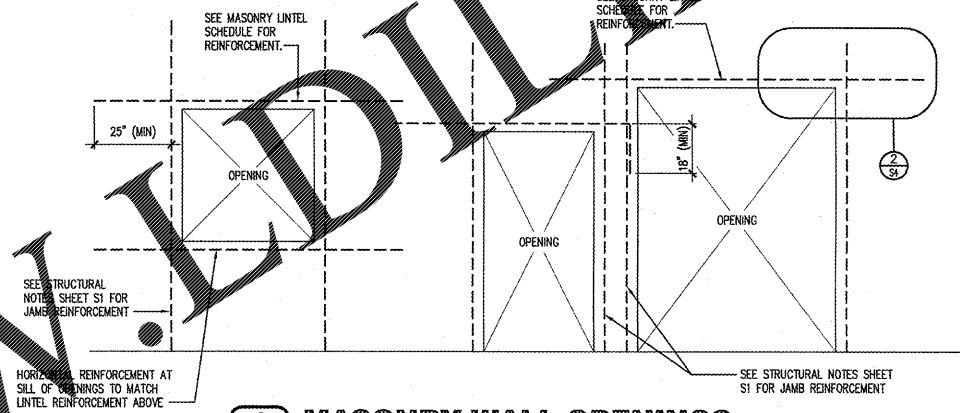

FOR MASONRY CONTROL JOINT SEE DETAIL 2/54. COORDINATE WITH ARCHITECTURAL FOR CONTROL JOINT LOCATIONS.

FOR LOCATIONS OF MECHANICAL OPENINGS IN MASONRY WALLS, REFER TO MECHANICAL DRAWINGS. SEE MASONRY LINTEL SCHEDULE FOR BOND BEAM REQUIREMENTS. OPENINGS GREATER THAN 60" WIDE REQUIRE NOTIFICATION TO THE PROJECT ENGINEER FOR SPECIAL ANALYSIS. MECHANICAL OPENINGS SHALL NOT BE LOCATED OVER ANY EXTERIOR DOORS. TOP OF OPENING TO BE LOCATED A MINIMUM 12" BELOW CONTINUOUS LEDGER ANGLES AND 18" BELOW WIND BEAM CENTERLINE.

**JS Smith Consulting Engineers, P.C.**  
Florida State Certificate of Authorization No. 26287  
Aaron D. Smith P.E. 78886 Jeffrey S. Smith P.E. 34027  
P.O. Box 8102 \* JOPLIN, MISSOURI 64802  
PHONE: 417-624-0444 \* FAX: 417-624-0430

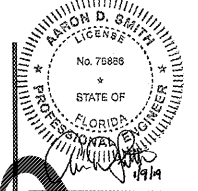

**CRAIG A. SCHIEDER, AIA**  
ARCHITECT  
1736 East Sunshine, Suite 417  
Springfield, Missouri 65804  
417.862.0556  
417.862.3265  
e-mail: architect@esterlyschneider.com

PROJECT:  
**NEW O'REILLY AUTO PARTS STORE**  
1345 15TH STREET  
PANAMA CITY, FL #1  
**FRAMING PLAN**

**O'Reilly AUTO PARTS**  
CORPORATE OFFICES  
233 SOUTH PALMERSON  
SPRINGFIELD, MISSOURI 65802  
(417) 862-2674 TELEPHONE

COMM #	4275
DATE:	1-4-19
REVISION	
DATE:	1-9-19