

RECEIVED  
 JAN 18 2018  
 1736 EAST SUNSHINE, SUITE 417  
 SPRINGFIELD, MO

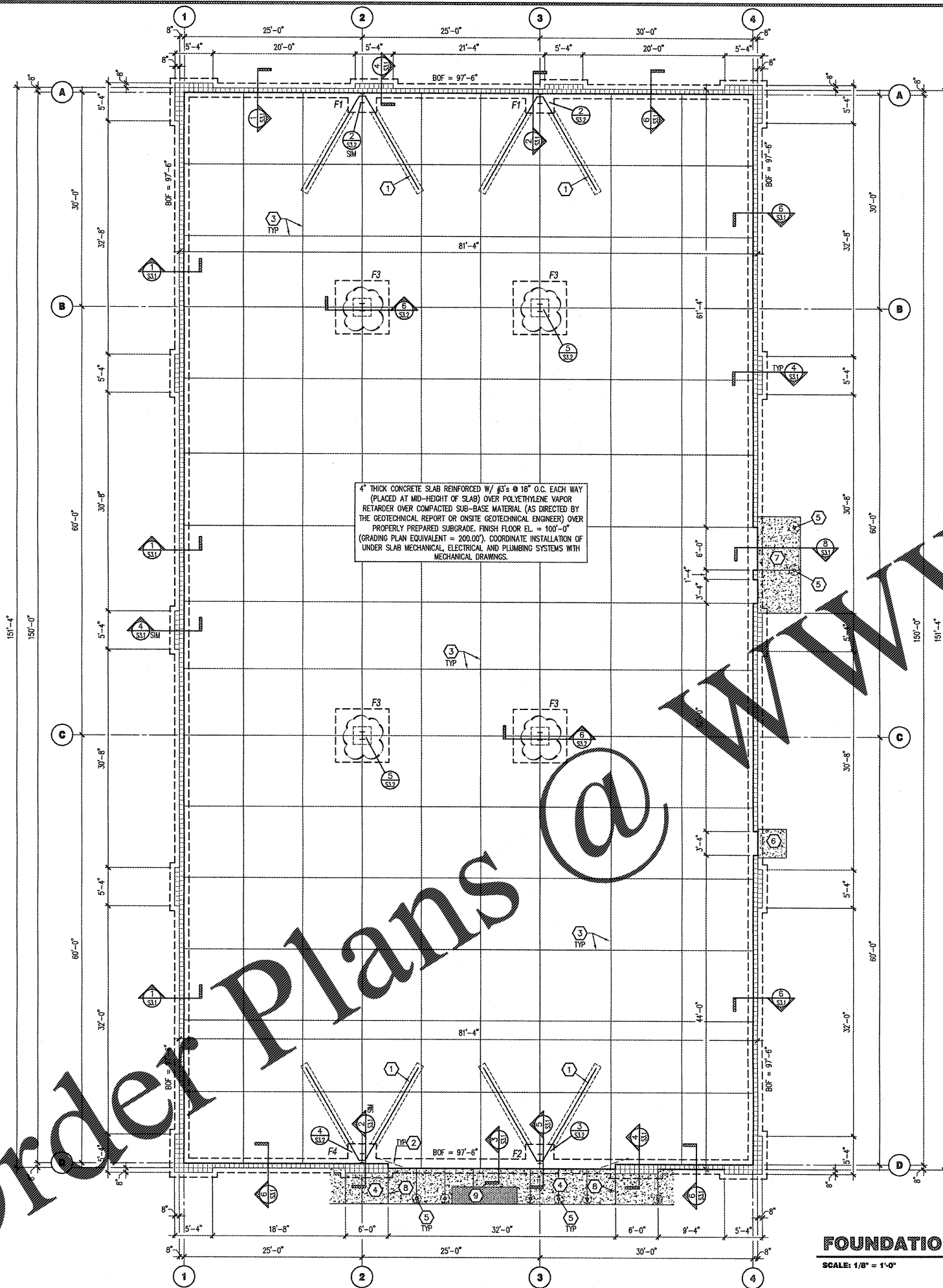

Order Plans @ WWW

**KEYNOTES**

- 1 SLAB HARPIN. SEE DETAIL 7/S3.1
- 2 PROVIDE #4x4'-0" DOWEL. ANGLE DOWEL AT SLAB INSIDE CORNERS
- 3 CONTROL OR CONSTRUCTION JOINT SEE DETAILS 1 & 2/S2
- 4 SIDEWALK: PROVIDE 4" THICK CONCRETE REINFORCED W/ #3 @ 18" O.C. EACH WAY (PLACED AT MID-HEIGHT OF SLAB) OVER COMPACTED SUB-BASE MATERIAL (AS DIRECTED BY THE GEOTECHNICAL REPORT OR ONSITE GEOTECHNICAL ENGINEER) PROPERLY PREPARED SUBGRADE. SEE CIVIL DRAWINGS FOR JOINT REQUIREMENTS, EXTENTS OF FLATWORK, AND TOP OF CONCRETE SPOT ELEVATIONS.
- 5 STEEL BOLLARD: SEE SITE DEVELOPMENT PLANS AND DETAILS. (WHERE APPLICABLE, ALIGN WITH CENTERLINE OF STOREFRONT MULLIONS AND JAMBS OF OVERHEAD DOOR.)
- 6 4'x4' (MIN.) DOORPAD: PROVIDE 4" THICK CONCRETE REINFORCED W/ #3 @ 18" O.C. EACH WAY (PLACED AT MID-HEIGHT OF SLAB) OVER COMPACTED SUB-BASE MATERIAL (AS DIRECTED BY THE GEOTECHNICAL REPORT OR ONSITE GEOTECHNICAL ENGINEER) ON PROPERLY PREPARED SUBGRADE. CENTER PAD ON DOOR. SEE CIVIL DRAWINGS FOR TOP OF CONCRETE SPOT ELEVATIONS.
- 7 6" WIDE (MIN.) DOORPAD: PROVIDE 4" THICK CONCRETE REINFORCED W/ #3 @ 18" O.C. EACH WAY (PLACED AT MID-HEIGHT OF SLAB) OVER COMPACTED SUB-BASE MATERIAL (AS DIRECTED BY THE GEOTECHNICAL REPORT OR ONSITE GEOTECHNICAL ENGINEER) ON PROPERLY PREPARED SUBGRADE. EXTEND CONCRETE 1'-6" PAST DOOR JAMBS. SEE CIVIL DRAWINGS FOR TOP OF CONCRETE SPOT ELEVATIONS.
- 8 ISOLATION JOINT. SEE DETAIL 3/S2
- 9 DETECTABLE WARNING SURFACE (IF REQUIRED), REFER TO CIVIL DRAWINGS FOR ADDITIONAL INFORMATION.

**FOUNDATION SCHEDULE**

MARK	FOOTING SIZE (W x L x T)	FOOTING REINFORCEMENT		BOTTOM OF FOOTING ELEVATION	PILASTER SIZE	PILASTER REINFORCEMENT		TOP OF PILASTER ELEVATION	MARK
		LONG.	TRANS.			VERT.	TIES		
F1	4'-0" x 4'-0" x 1'-6"	(6) #5's	(6) #5's	97'-6"					F1
F2	4'-0" x 4'-0" x 1'-6"	(6) #5's	(6) #5's	97'-6"					F2
F3	7'-6" x 7'-6" x 1'-6"	(6) #4 EACH WAY TOP & BOT.	(6) #4 EACH WAY TOP & BOT.	96'-0"	2'-6" x 2'-6"	(12) #6	6/S3.2	99'-4"	F3
F4	4'-0" x 4'-0" x 1'-6"	(6) #5's	(6) #5's	97'-6"					F4

- NOTES:
1. ALL ANCHOR BOLTS SHALL BE SIZE, QUANTITY AND SPACING AS SPECIFIED BY THE PRE-ENGINEERED METAL BUILDING MANUFACTURER. MAINTAIN 3" MINIMUM CONCRETE COVER AROUND BOLTS. TIES SHALL WRAP AROUND ANCHOR BOLTS.
  2. COLUMN BASE PLATES ARE TO REST ON TOP OF SLAB. PROVIDE LEVEL BEARING SURFACE FOR EVEN CONTACT.
  3. COLUMN FOOTING REINFORCEMENT TO BE INTEGRAL WITH CONTINUOUS FOUNDATION REINFORCEMENT (WHERE APPLICABLE).
  4. PROVIDE ANCHOR BOLT TEMPLATES AT COLUMN.
  5. ALL SPREAD FOOTINGS ARE TO BE CENTERED BENEATH COLUMNS UNLESS NOTED OTHERWISE.

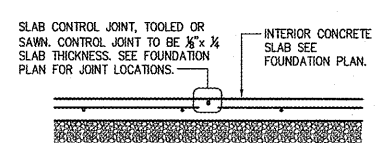

**1 TYP. CONTROL JOINT DETAIL**  
 S2 SCALE: 3/4" = 1'-0"

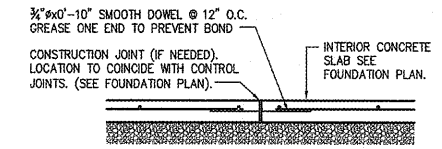

**2 TYP. CONSTR. JOINT DETAIL**  
 S2 SCALE: 3/4" = 1'-0"

FOR DETENTION POND RETAINING WALL CONSTRUCTION REQUIREMENTS SEE SHEET S3.3. REFER TO CIVIL DRAWINGS FOR SIZE, LOCATION, AND ADJACENT GRADE INFORMATION.

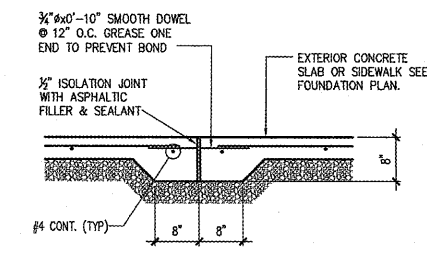

**3 SIDEWALK ISOLATION JOINT**  
 S2 SCALE: 3/4" = 1'-0"

**FOUNDATION PLAN**  
 SCALE: 1/8" = 1'-0"

**JS Smith Consulting Engineers, P.C.**  
 Florida State Certificate of Authorization No. 26287  
 Aaron D. Smith P.E. 78886 Jeffrey S. Smith P.E. 34027  
 P.O. Box 8102 \* JOPLIN, MISSOURI 64602  
 PHONE: 417-624-0444 \* FAX: 417-624-0430

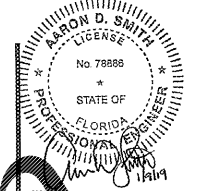

**Craig A. Schneider, AIA**  
 ARCHITECT  
 417-862-0558  
 417-862-3265  
 e-mail: architect@ostertyschneider.com

PROJECT:  
 NEW O'REILLY AUTO PARTS STORE  
 1345 15TH STREET  
 PANAMA CITY, FL #1  
**FOUNDATION PLAN**

**O'Reilly AUTO PARTS**  
 CORPORATE OFFICES  
 535 SOUTH PATTERSON  
 SPRINGFIELD, MISSOURI 65802  
 (417) 862-2674 TELEPHONE

COMM # 4275  
 DATE: 1-4-19  
 REVISION  
 DATE: 1-9-19