

ITEM	QTY	EQUIPMENT	MBH		CFH	
			EACH	EACH	TOTAL	TOTAL
P2	1	WATER HEATER	120	120	120	
20A	1	CHINESE RANGE	450	450	450	
20C	1	CHINESE RANGE	190	190	190	
21G	3	DEEP FRYER	122	122	366	
25A	2	RICE COOKER	35	35	70	
RTU-1	1	AIR CONDITIONER	108	108		2073
RTU-2,3	2	AIR CONDITIONER	180	180	360	
MAU-1	1	MAKE-UP AIR	409	409		818
TOTAL						2073

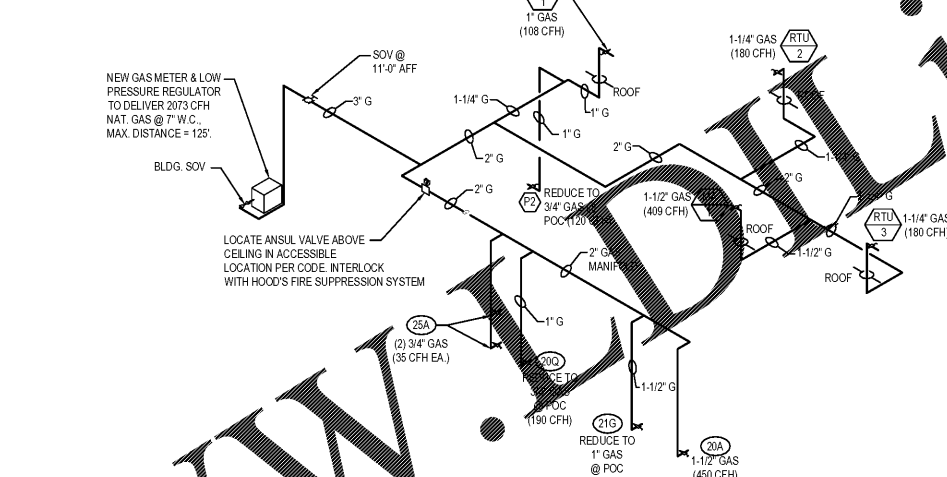
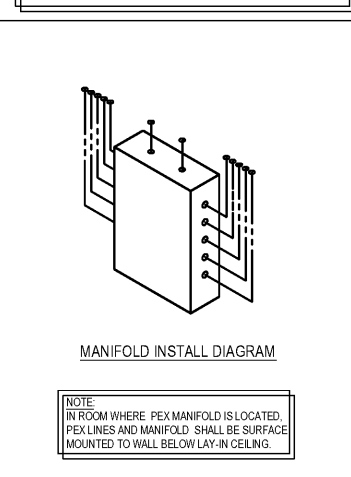
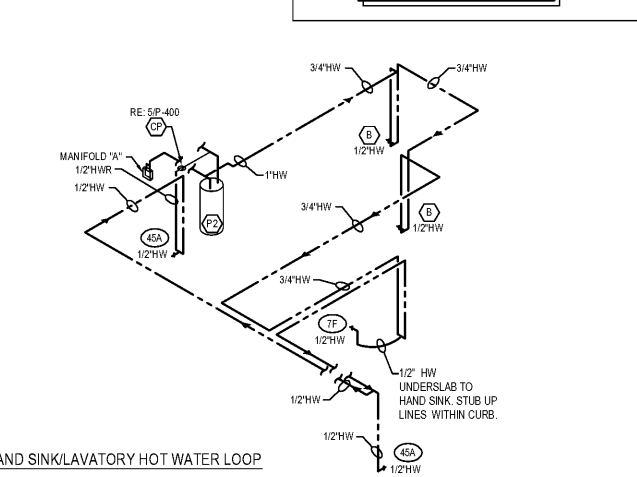
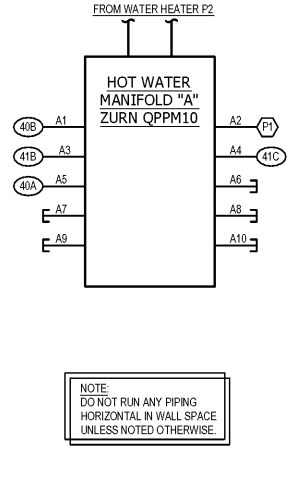

ITEM	QTY	MBH	CFH
TOTAL DEVELOPED LENGTH: 125'			
TOTAL LOAD:			2073 CFH

WATER RISER DIAGRAM 11
NO SCALE P-400

GAS RISER DIAGRAM 3
NO SCALE P-400

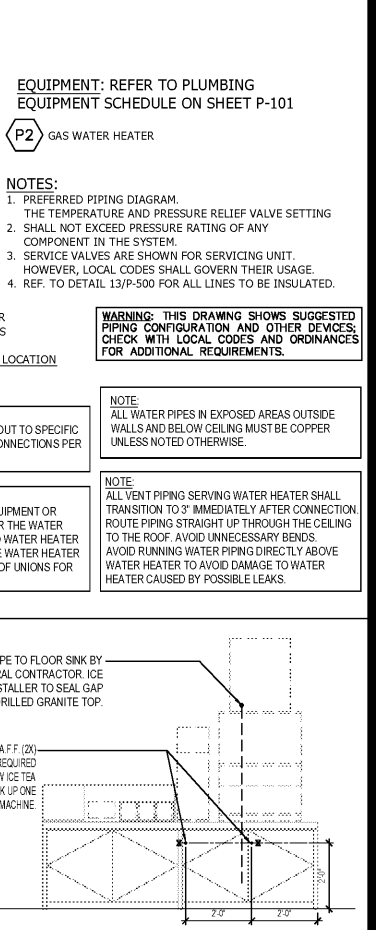
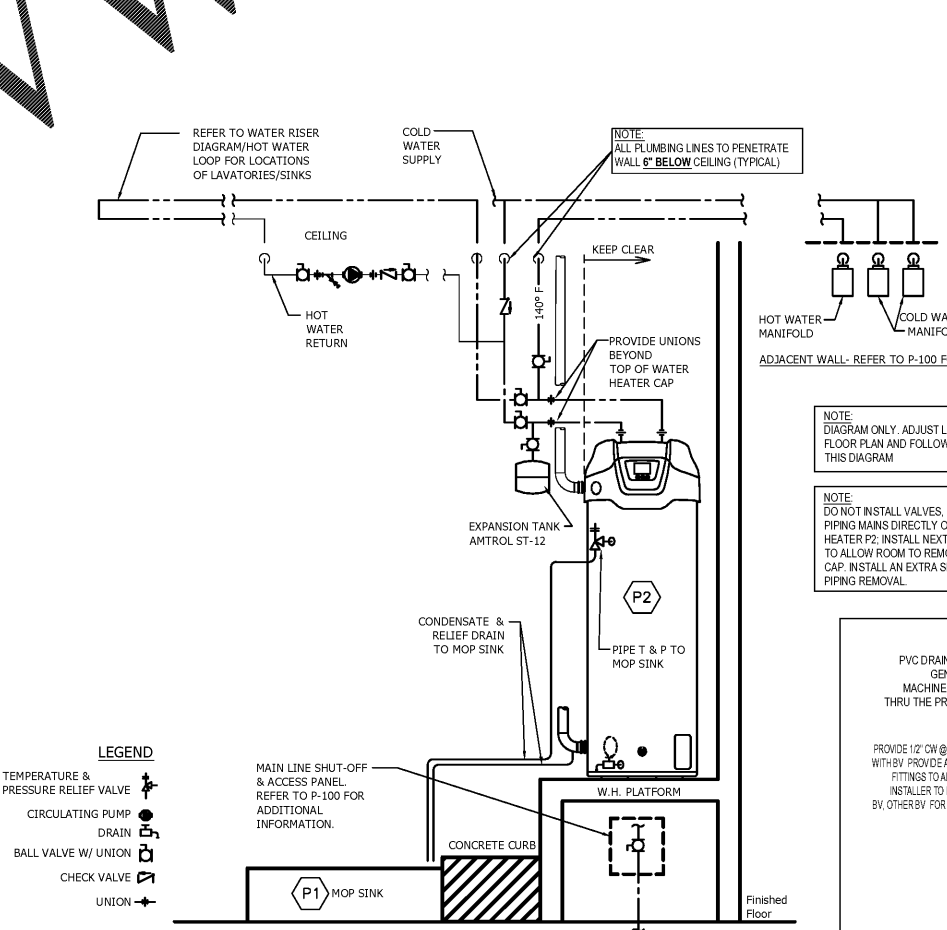
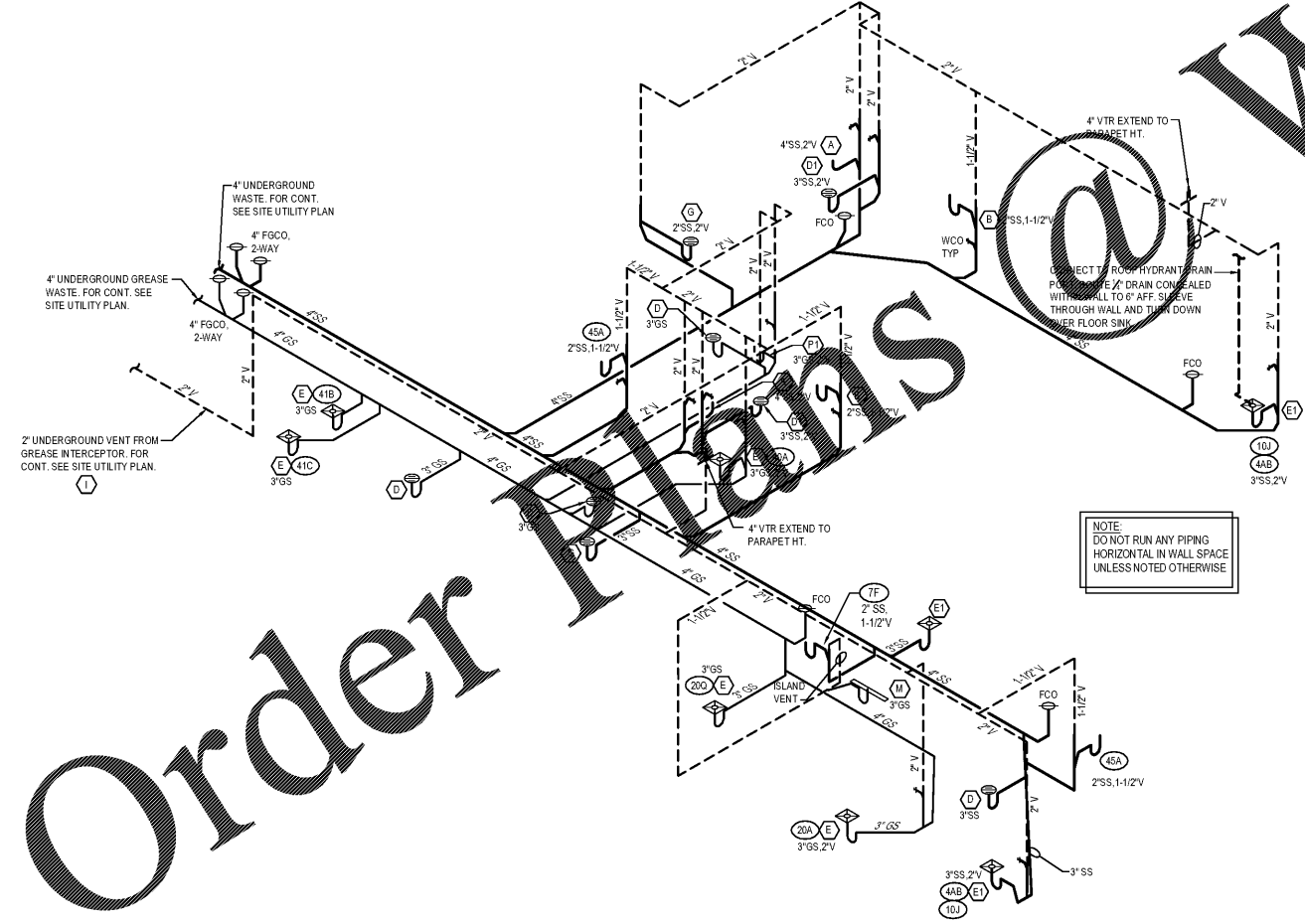

WASTE AND VENT RISER DIAGRAM 9
NO SCALE P-400

HOT WATER SYSTEM DIAGRAM 5
NO SCALE P-400

DRINK STATION PLUMBING 1
NO SCALE P-400



REVISIONS:

NO.	DESCRIPTION	DATE
1st	ISSUE FOR BUILDING PERMIT	08-16-18
2nd	ISSUE FOR BID	11-29-18

ISSUE DATE:

DRAWN BY: RR

PANDA PROJECT # S8-19-D6558

ARCH PROJECT #: 1804

Project No. PE1804

Kurzynske & Associates
CONSULTING ENGINEERS
2900 Lebanon Pike, Suite 201
Nashville, Tennessee 37214

WARNING: THIS DRAWING SHOWS SUGGESTED PIPING CONFIGURATION AND OTHER DEVICES. CHECK WITH LOCAL CODES AND ORDINANCES FOR ADDITIONAL REQUIREMENTS.

NOTE: ALL WATER PIPES IN EXPOSED AREAS OUTSIDE WALLS AND BELOW CEILING MUST BE COPPER UNLESS NOTED OTHERWISE.

NOTE: ALL VENT PIPING SERVING WATER HEATER SHALL TRANSITION TO 3" IMMEDIATELY AFTER CONNECTION ROUTE PIPING STRAIGHT UP THROUGH THE CEILING TO THE ROOF. AVOID UNNECESSARY BENDS. AVOID RUNNING WATER PIPING DIRECTLY ABOVE WATER HEATER TO AVOID DAMAGE TO WATER HEATER CAUSED BY POSSIBLE LEAKS.

PANDA EXPRESS
US 98 and PORTSIDE DRIVE
3868 GULF BREEZE PARKWAY
GULF BREEZE, FL
2200 TRUE - R1 - DAB 12

P-400

WATER, GAS, WASTE & VENT RISER DIAGRAMS