



PANDA EXPRESS, INC.
1683 Walnut Grove Ave.
Rosemead, California
91770
Telephone: 626.799.9898
Facsimile: 626.372.8288

All ideas, designs, arrangement and plans indicated or represented by this drawing are the property of Panda Express Inc. and were created for use on this specific project. None of these ideas, designs, arrangements or plans may be used by or disclosed to any person, firm or corporation without the written permission of Panda Express Inc.

REVISIONS:

NO.	DESCRIPTION	DATE
1st	ISSUE FOR BUILDING PERMIT	08-16-18
2nd	ISSUE FOR BID	11-29-18

ISSUE DATE:

NO.	DESCRIPTION	DATE
1st	ISSUE FOR BUILDING PERMIT	08-16-18
2nd	ISSUE FOR BID	11-29-18

DRAWN BY: RR

PANDA PROJECT # S8-19-D6558
ARCH PROJECT # 1804

RANDY REYNOLDS ARCHITECT

315 WALTER ROBERTS ST • FRANKLIN, TN 37064
PHONE (615) 496-8750 • FAX (666) 584-1265

REGISTERED FLORIDA ARCHITECT # A0015526

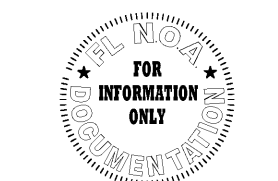

PANDA EXPRESS
US 98 and PORTSIDE DRIVE
3868 GULF BREEZE PARKWAY
GULF BREEZE, FL

2200 TRUE - R1 - DAB 12

NOA - 2

NOA DOCUMENTATION
HOLLOW METAL DOORS AND FRAMES

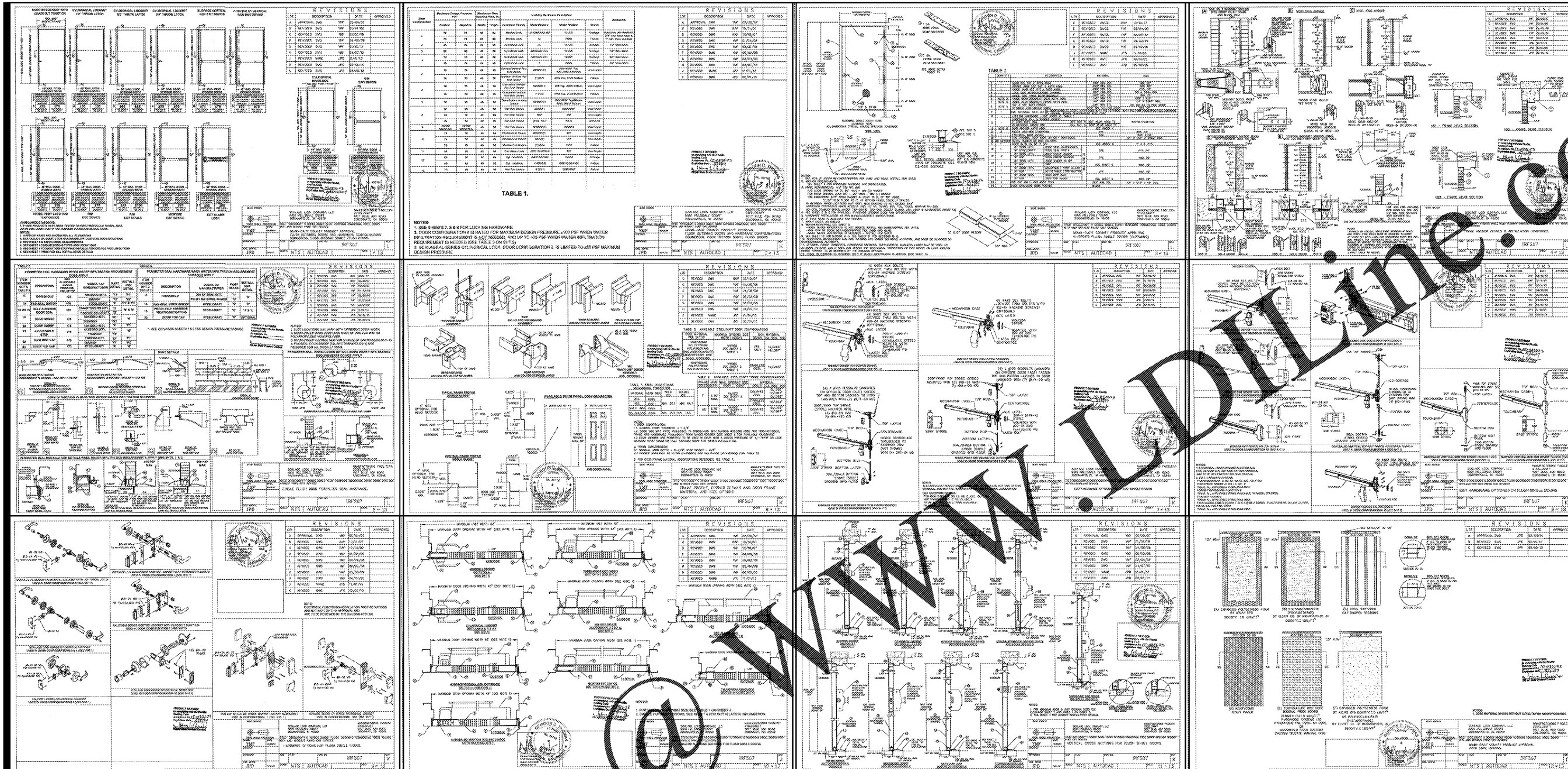

MIAMI-DADE COUNTY
PROJECT CONTROL SECTION
11805 SW 25 Street, Room 306
BOCA RATON, FLORIDA 33433-3175
TELEPHONE (305) 412-2100
FAX (305) 412-2109
www.miamidade.com

NOTICE OF ACCEPTANCE (NOA)
Schlage Lock Company
6418 Hillside Court
Indianapolis, IN 46250

SCOPE:
This NOA is being issued under the applicable rules and regulations governing the use of construction materials. The documentation submitted has been reviewed and accepted by Miami-Dade County PER - Product Control Section to be used in Miami-Dade County and other areas where allowed by the Authority Having Jurisdiction (AHJ). This NOA shall not be valid after the expiration date stated below. The Miami-Dade County Product Control Section (in Miami-Dade County) and/or the AHJ (in areas other than Miami-Dade County) reserve the right to have this product or material tested for quality assurance purposes. If this product or material fails to perform in the accepted manner, the manufacturer will incur the expense of such testing and the AHJ may immediately revoke, modify, or suspend the use of this product or material within their jurisdiction. Schlage Lock Company hereby agrees to accept the right to receive this acceptance number and expiration date by the Miami-Dade County Product Control Section that this product or material fails to meet the requirements of the applicable building code.

DESCRIPTION: Schlage Lock Company Series Single Flush Outgoing Commercial Steel Door with Panic Exit 1-11 through 1-11, as specified in the manufacturer's literature, dated 08/12/15, signed and sealed by Thomas Gordon, P.E., bearing the Miami-Dade County Product Control Revision stamp with the acceptance number and expiration date by the Miami-Dade County Product Control Section.

MISSILE IMPACT RATING: Large and Small Missile Impact

LABORING: Each unit shall have a permanent label on the manufacturer's door and there has been no change in the building code, standards, or regulations that affect the performance of the product.

RENEWAL: This NOA shall be renewed by the manufacturer or its distributor and there has been no change in the building code, standards, or regulations that affect the performance of the product.

ADVERTISING: This NOA is hereby approved by the works Miami-Dade County, Florida, and followed by the distributor who may use this NOA in advertising. If any words of the NOA is displayed, then it shall be done in its entirety.

INSPECTION: A copy of this NOA shall be provided to the user by the manufacturer or its distributor and shall be available for inspection at the time of the building official.

This NOA expires and is void on the expiration date of this page 1 and evidence pages 1-1, 1-2 and 1-3, as an approval document submitted above.

Approved: *[Signature]*
Date: 03/31/2019

NOA No. 15-0824.23
Expiration Date: May 05, 2019
Approval Issue: March 31, 2016
Page 1

Schlage Lock Company
NOTICE OF ACCEPTANCE - EVIDENCE SUBMITTED

A. DRAWINGS

1. Manufacturer's parts and section drawings of double steel doors with panic exit, per TAS 202-94, dated August 1, 2014, signed and sealed by Thomas Gordon, P.E.
2. Test reports on drawings of double steel doors with panic exit, per TAS 202-94, dated August 1, 2014, signed and sealed by Thomas Gordon, P.E.

B. TESTS

1. Air Infiltration Test, per TAS 202-94
2. Uniform Static Air Pressure Test, Loading per TAS 202-94
3. Large Missile Impact Test per FBC, TAS 201-94
4. Cyclic Wind Pressure Loading per FBC, TAS 203-94
5. Forced Entry Test, per TAS 202-94

Along with manufacturer's parts and section drawings of double steel doors with panic exit and panic exit door, marked by Element Material Technology, Test Reports No(s): ESP911623P dated May 14, 2015, signed and sealed by James Sheen, P.E.

1. Uniform Static Air Pressure Test, Loading per FBC TAS 202-94
2. Water Resistance Test per FBC TAS 202-94
3. Large Missile Impact Test per FBC TAS 201-94
4. Cyclic Wind Pressure Loading per FBC, TAS 203-94
5. Forced Entry Test, per TAS 202-94

Along with manufacturer's parts and section drawings of double steel doors with panic exit and panic exit door, marked by Element Material Technology, Test Reports No(s): ESP911623P dated May 14, 2015, signed and sealed by James Sheen, P.E.

1. Test reports on drawings of double steel doors with panic exit, per TAS 202-94, dated August 1, 2014, signed and sealed by Thomas Gordon, P.E.
2. Test reports on drawings of double steel doors with panic exit, per TAS 202-94, dated August 1, 2014, signed and sealed by Thomas Gordon, P.E.
3. Test reports on drawings of double steel doors with panic exit, per TAS 202-94, dated August 1, 2014, signed and sealed by Thomas Gordon, P.E.

Along with manufacturer's parts and section drawings of double steel doors with panic exit, marked by National Certified Testing Lab, Test Reports No(s): NCTL-210-03-431-11, dated August 1, 2014, NCTL-210-03-431-11 dated 04/09/08 and NCTL-210-03-431-11 dated 08/26/08, all signed and sealed by Gerry Ferrara, P.E.

Note: Test report No(s): NCTL210-03-431-11 and NCTL-210-03-431-11 have been revised by a submittal letter, issued by Lab, dated Feb. 04, 2009, signed and sealed by Gerry Ferrara, P.E.

1. Test reports on drawings of double steel doors with panic exit, per TAS 202-94, dated August 1, 2014, signed and sealed by Thomas Gordon, P.E.
1. Air Infiltration Test, per TAS 202-94
2. Water Resistance Test per FBC TAS 202-94 (Not conducted)
3. Uniform Static Air Pressure Test, Loading per TAS 202-94
4. Large Missile Impact Test per FBC, TAS 201-94
5. Cyclic Wind Pressure Loading per FBC, TAS 203-94
6. Forced Entry Test, per TAS 202-94

Along with manufacturer's parts and section drawings of double steel doors with panic exit, marked by National Certified Testing Lab, Test Reports No(s): NCTL-0310-18-000-2, dated March 23, 2009, signed and sealed by Gerry Ferrara, P.E.

[Signature]
Date: 03/31/2019

Expiration Date: May 05, 2019
Approval Issue: March 31, 2016
Page 1

Schlage Lock Company
NOTICE OF ACCEPTANCE - EVIDENCE SUBMITTED

B. TESTS (continued)

1. Test report on drawings of double steel doors with panic exit, per TAS 202-94, dated August 1, 2014, signed and sealed by Thomas Gordon, P.E.
2. Test report on drawings of double steel doors with panic exit, per TAS 202-94, dated August 1, 2014, signed and sealed by Thomas Gordon, P.E.
3. Test report on drawings of double steel doors with panic exit, per TAS 202-94, dated August 1, 2014, signed and sealed by Thomas Gordon, P.E.
4. Test report on drawings of double steel doors with panic exit, per TAS 202-94, dated August 1, 2014, signed and sealed by Thomas Gordon, P.E.
5. Test report on drawings of double steel doors with panic exit, per TAS 202-94, dated August 1, 2014, signed and sealed by Thomas Gordon, P.E.
6. Test report on drawings of double steel doors with panic exit, per TAS 202-94, dated August 1, 2014, signed and sealed by Thomas Gordon, P.E.

Along with manufacturer's parts and section drawings of double steel doors with panic exit, marked by National Certified Testing Lab, Test Reports No(s): NCTL-0310-18-000-2, dated March 23, 2009, signed and sealed by Gerry Ferrara, P.E.

Note: Test report No(s): NCTL-0310-18-000-2 has been revised by a submittal letter, dated Feb 20, 2009, signed and sealed by Thomas Gordon, P.E.

Additional Reference Test report No(s): NCTL-0310-18-000-2 for strap anchor qualification.

C. CALCULATIONS:

1. Anchor verification calculation complying with FBC 2014 (6th Edition) dated 08/10/15, prepared, signed and sealed by Thomas Gordon, P.E.
2. Hinge Load Evaluation report dated 01/04/04, prepared, signed and sealed by Thomas Gordon, P.E.

D. QUALITY ASSURANCE BY

1. Miami-Dade Department of Regulatory and Economic Resources (DER).

E. MATERIAL CERTIFICATIONS (continued)

7. Test report on drawings of double steel doors with panic exit, per TAS 202-94, dated August 1, 2014, signed and sealed by Thomas Gordon, P.E.
8. Test report on drawings of double steel doors with panic exit, per TAS 202-94, dated August 1, 2014, signed and sealed by Thomas Gordon, P.E.

Along with manufacturer's parts and section drawings of double steel doors with panic exit, marked by National Certified Testing Lab, Test Reports No(s): NCTL-0310-18-000-2, dated March 23, 2009, signed and sealed by Gerry Ferrara, P.E.

Note: Test report No(s): NCTL-0310-18-000-2 has been revised by a submittal letter, dated Feb 20, 2009, signed and sealed by Thomas Gordon, P.E.

Additional Reference Test report No(s): NCTL-0310-18-000-2 for strap anchor qualification.

F. STATEMENTS: Except items #1, balanced items submitted under files 013-1217-16/19-0209/09

1. Letter of acknowledgment to FBC 2014 and "No structural interest", dated 08/18/15, prepared, signed and sealed by James Sheen, P.E.
2. Statement letter dated Nov. 26, 2013 issued by Ingersoll-Rand for name change, signed by Jim Deaton, Compliance Engineer.
3. Ingersoll-Rand press release, dated 12/10/12, insulating the brands of Ingersoll-Rand and Schlage among others.
4. Department of State Certification of Reinstatement for SCHLAGE LOCK COMPANY, LLC as a limited liability company, active and organized under the laws of the State of Florida, dated 03/17/06 and filed with the Secretary of State.
5. Certification of Reinstatement dated 12-08-2003 of Schlage Lock Company, LLC, issued by Secretary of State of Delaware.
6. Statement letter of confirmation to FBC 2007 and no financial interest, dated Feb 02, 2010, prepared, signed and sealed by James Sheen, P.E.
7. Laboratory Compliance statement issued as part of the above test reports.
8. Addendum letter dated Dec 19, 2011, issued by Certified Testing Lab verifying wire anchors, strength of great steel anchor, Nitro plane and LMA series Mortise Lock, approved under marked-up drawing, signed and sealed by James Sheen, P.E.
9. Letter of certification dated 04/20/10, issued by Ingersoll-Rand for electronic lock core mechanical finish/door parts cover as AD, ND and AD-M series.

G. OTHER

1. This NOA revises and renews NOA #13-1217-16, expiring on 05/05/17.
2. This year conditional approval, subject to successful verification test.
3. Request for Test review by Schlage Lock Company dated 02/02/16, signed by James Deaton.
4. Test proposal # 14-0252, 0254, 014-0254-R1 and 014-0254-R2 approved by RER.
5. Consultation Test proposal # 06-2406, dated 04/27/09 approved by RER.
6. Preliminary evaluation NOA (9) associated with file #15-0207-07, 07-0820-04, 02-0712-01, 02-0712-03, 03-0908-03, 04-0203-03, 04-0303-03 and 05-0107-01.
7. Technical Involvement of both Hinges, continuous Hinges, Schlage & Falcon Mortise Locks. Supplied by Schlage Company (Ingersoll-Rand).

[Signature]
Date: 03/31/2019

Expiration Date: May 05, 2019
Approval Issue: March 31, 2016
Page 1

Schlage Lock Company
NOTICE OF ACCEPTANCE - EVIDENCE SUBMITTED

C. CALCULATIONS:

1. Anchor verification calculation complying with FBC 2014 (6th Edition) dated 08/10/15, prepared, signed and sealed by Thomas Gordon, P.E.
2. Hinge Load Evaluation report dated 01/04/04, prepared, signed and sealed by Thomas Gordon, P.E.

D. QUALITY ASSURANCE BY

1. Miami-Dade Department of Regulatory and Economic Resources (DER).

E. MATERIAL CERTIFICATIONS (continued)

7. Test report on drawings of double steel doors with panic exit, per TAS 202-94, dated August 1, 2014, signed and sealed by Thomas Gordon, P.E.
8. Test report on drawings of double steel doors with panic exit, per TAS 202-94, dated August 1, 2014, signed and sealed by Thomas Gordon, P.E.

Along with manufacturer's parts and section drawings of double steel doors with panic exit, marked by National Certified Testing Lab, Test Reports No(s): NCTL-0310-18-000-2, dated March 23, 2009, signed and sealed by Gerry Ferrara, P.E.

Note: Test report No(s): NCTL-0310-18-000-2 has been revised by a submittal letter, dated Feb 20, 2009, signed and sealed by Thomas Gordon, P.E.

Additional Reference Test report No(s): NCTL-0310-18-000-2 for strap anchor qualification.

F. STATEMENTS: Except items #1, balanced items submitted under files 013-1217-16/19-0209/09

1. Letter of acknowledgment to FBC 2014 and "No structural interest", dated 08/18/15, prepared, signed and sealed by James Sheen, P.E.
2. Statement letter dated Nov. 26, 2013 issued by Ingersoll-Rand for name change, signed by Jim Deaton, Compliance Engineer.
3. Ingersoll-Rand press release, dated 12/10/12, insulating the brands of Ingersoll-Rand and Schlage among others.
4. Department of State Certification of Reinstatement for SCHLAGE LOCK COMPANY, LLC as a limited liability company, active and organized under the laws of the State of Florida, dated 03/17/06 and filed with the Secretary of State.
5. Certification of Reinstatement dated 12-08-2003 of Schlage Lock Company, LLC, issued by Secretary of State of Delaware.
6. Statement letter of confirmation to FBC 2007 and no financial interest, dated Feb 02, 2010, prepared, signed and sealed by James Sheen, P.E.
7. Laboratory Compliance statement issued as part of the above test reports.
8. Addendum letter dated Dec 19, 2011, issued by Certified Testing Lab verifying wire anchors, strength of great steel anchor, Nitro plane and LMA series Mortise Lock, approved under marked-up drawing, signed and sealed by James Sheen, P.E.
9. Letter of certification dated 04/20/10, issued by Ingersoll-Rand for electronic lock core mechanical finish/door parts cover as AD, ND and AD-M series.

G. OTHER

1. This NOA revises and renews NOA #13-1217-16, expiring on 05/05/17.
2. This year conditional approval, subject to successful verification test.
3. Request for Test review by Schlage Lock Company dated 02/02/16, signed by James Deaton.
4. Test proposal # 14-0252, 0254, 014-0254-R1 and 014-0254-R2 approved by RER.
5. Consultation Test proposal # 06-2406, dated 04/27/09 approved by RER.
6. Preliminary evaluation NOA (9) associated with file #15-0207-07, 07-0820-04, 02-0712-01, 02-0712-03, 03-0908-03, 04-0203-03, 04-0303-03 and 05-0107-01.
7. Technical Involvement of both Hinges, continuous Hinges, Schlage & Falcon Mortise Locks. Supplied by Schlage Company (Ingersoll-Rand).

[Signature]
Date: 03/31/2019

Expiration Date: May 05, 2019
Approval Issue: March 31, 2016
Page 1

