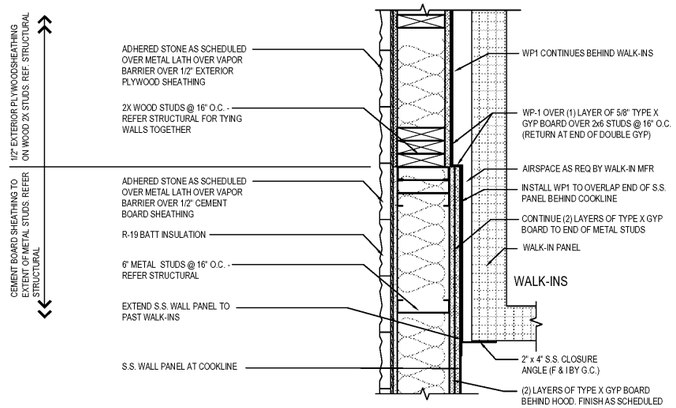

PLAN SECTION/DETAIL 09
Scale= 1 1/2" = 1'-0" A-401

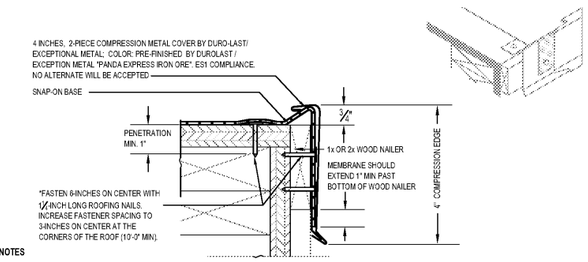

NOTES

1: THE USE OF THIS DETAIL IS NOT TO EXCEED A 2-INCH PER 12-INCH SLOPE.
2: A WOOD NAILER IS REQUIRED IF ONE OR MORE INCHES OF INSULATION IS USED. TOP OF WOOD NAILER IS TO BE FLUSH WITH TOP OF INSULATION. BE SURE THAT THE WOOD NAILER EXTENDS AT LEAST 1/2-INCH BEYOND THE HORIZONTAL EDGE OF THE SNAP-ON BASE.
3: THE FASTENERS USED TO ATTACH THE BASE TO WOOD NAILERS, AND THE MEMBRANE TO THE FACE OF THE NAILERS, MUST BE SPACED NO GREATER THAN 6-INCHES ON-CENTER. THE FASTENER SPACING MUST BE INCREASED TO 3-INCHES ON-CENTER WHEN ATTACHING THE BASE WITHIN 10-FEET (MIN.) OF THE OUTSIDE CORNERS OF THE BUILDING.
4: ALLOW FOR 1/8-INCH EXPANSION GAP BETWEEN 10-FOOT LENGTHS OF SNAP-ON BASE. OVERLAP THE SNAP-ON COVERS BY 2-INCHES BETWEEN 10-FOOT LENGTHS.

4-INCH HIGH, 2-PIECE COMPRESSION EDGE 06
NTS A-401

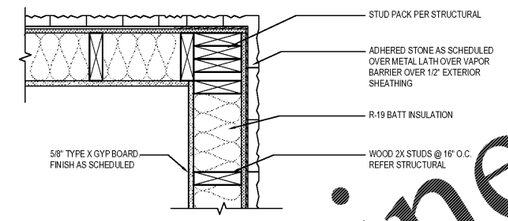

PLAN SECTION/DETAIL 03
Scale= 1 1/2" = 1'-0" A-401

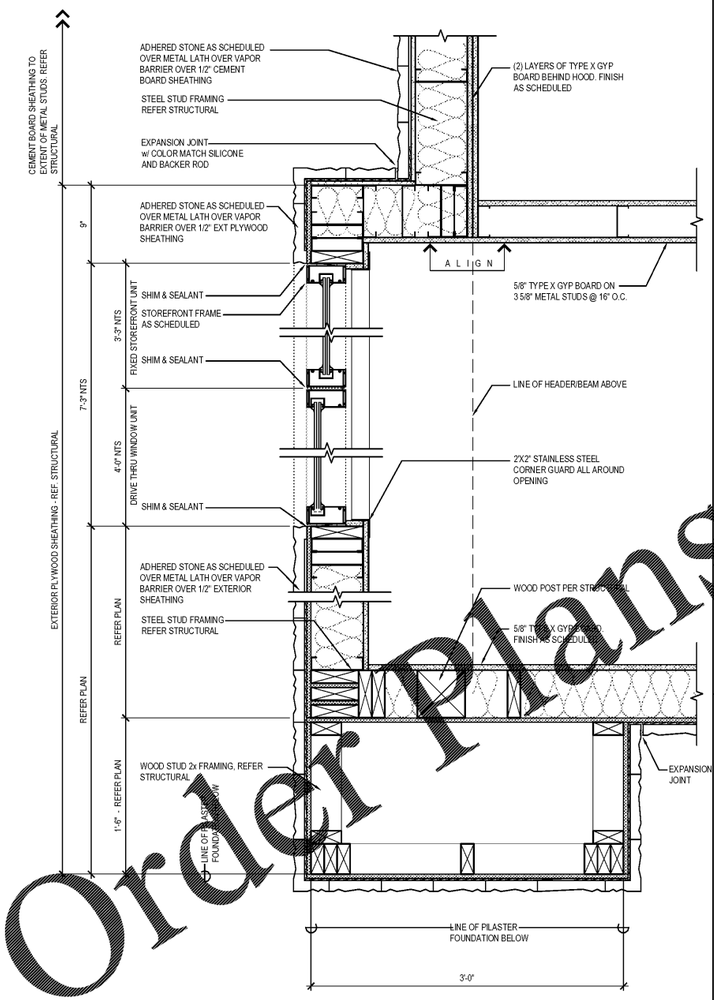

PLAN SECTION/DETAIL 08
Scale= 1 1/2" = 1'-0" A-401

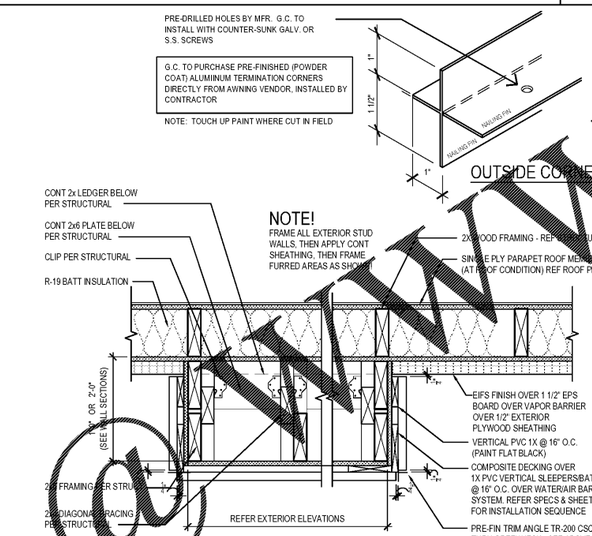

PLAN SECTION/DETAIL 05
Scale= 1 1/2" = 1'-0" A-401

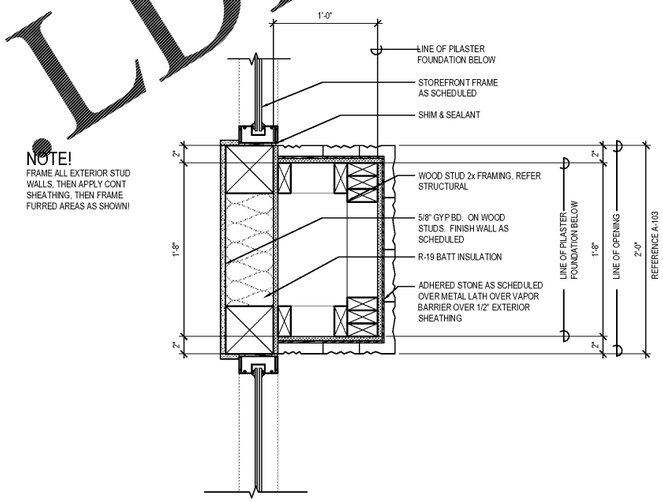

PLAN SECTION/DETAIL 02
Scale= 1 1/2" = 1'-0" A-401

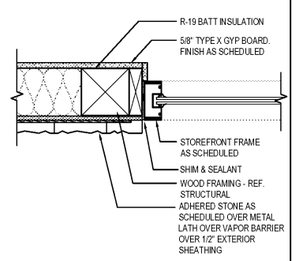

PLAN SECTION/DETAIL 07
Scale= 1 1/2" = 1'-0" A-401

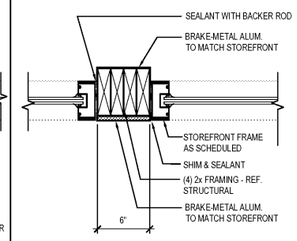

PLAN SECTION/DETAIL 04
Scale= 1 1/2" = 1'-0" A-401

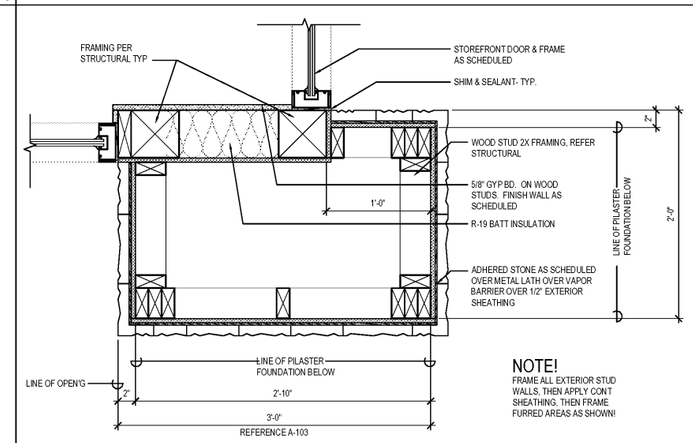

PLAN SECTION/DETAIL 01
Scale= 1 1/2" = 1'-0" A-401

PANDA EXPRESS, INC.
1683 Walnut Grove Ave.
Rosemead, California
91770
Telephone: 626.799.9898
Facsimile: 626.372.8288

All ideas, designs, arrangement and plans indicated or represented by this drawing are the property of Panda Express Inc. and were created for use on this specific project. None of these ideas, designs, arrangements or plans may be used by or disclosed to any person, firm, or corporation without the written permission of Panda Express Inc.

REVISIONS:

ISSUE DATE:

1st	ISSUE FOR BUILDING PERMIT	08-16-18
2nd	ISSUE FOR BID	11-29-18

DRAWN BY: RR

PANDA PROJECT #: S8-19-D6558
ARCH PROJECT #: 1804

RANDY REYNOLDS ARCHITECTS
315 WALTER ROBERTS ST * FRANKLIN, TN 37064
PHONE (615) 496-8750 * FAX (866) 584-3225
REGISTERED FLORIDA ARCHITECT # AR0015528

PANDA EXPRESS
US 98 and PORTSIDE DRIVE
3868 GULF BREEZE PARKWAY
GULF BREEZE, FL
2200 TRUE - R1 - DAB 12

A-401
ARCHITECTURAL DETAILS

Order Plans @ WWW.LDILine.com