



PANDA RESTAURANT GROUP INC.
 1683 Walnut Grove Ave.
 Rosemead, California
 91770
 Telephone: 626.799.9898
 Facsimile: 626.372.8288

All ideas, designs, arrangement and plans indicated or represented by this drawing are the property of Panda Express Inc. and were created for use on this specific project. None of these ideas, designs, arrangements or plans may be used by or disclosed to any person, firm or corporation without the written permission of Panda Express Inc.

REVISIONS:

ISSUE DATE:

1	ISSUED FOR BID & PERMIT	12-11-18
2	BID SET	01-30-19

DRAWN BY:
 PANDA PROJECT # S8-19-D6573
 ARCH PROJECT # P7336

gph Plans Prepared By
CPI Inc.
 500 West Fulton St.
 Sanford, FL 32771
 Ph: 407-322-8841
 Licenses:
 Eng. C.O.A. No. 2750-E
 Survey L.B. No. CA-669-LS
 Arch. Lic. No. 285-342

ANGEL RAFAEL FIGUEROA
 LICENSE
 No. 85016
 STATE OF
 FLORIDA
 PROFESSIONAL ENGINEER
 1/30/2019
 ANGEL RAFAEL FIGUEROA, P.E.

PANDA EXPRESS
 WARM & WELCOME 2200
 ATLANTIC BLVD & MARKETPLACE DR
 JACKSONVILLE, FL 32225

S-101

ROOF FRAMING PLAN

TRUE WARM & WELCOME 2200

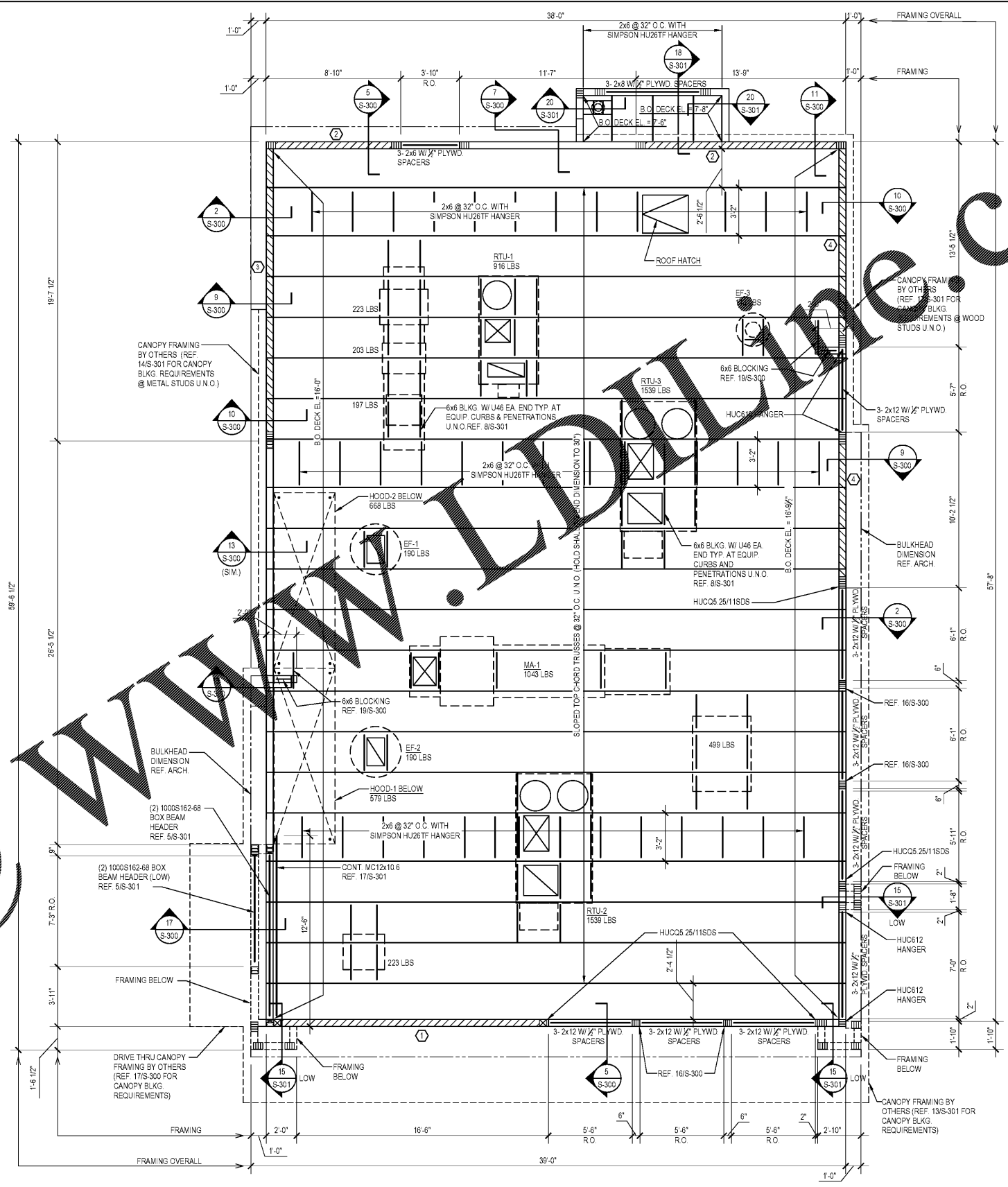

- NOTES:
1. RUN LONG DIMENSION OF PLYWOOD PERPENDICULAR TO PURLIN
 2. NAILING SIZE AND SPACING AS NOTED ON PLAN
 3. NAILS SHALL HAVE A MIN 1/2" EDGE DISTANCE
 4. USE BOUNDARY NAILING CONTINUOUS @ ALL NAILING ZONE BOUNDARIES. SEE PLAN FOR ZONE EXTENTS
- ROOF DIAPHRAGM
 USE 1/2" PLYWOOD, INDEX 48/24
 BLOCKED DIAPHRAGM 2x4 FLAT IN Z CLIP
 (AT ALL PLYWOOD EDGES, TYP. U.N.O.)
 NAILS: 10d COMMON NAILS
 B.N.: 6" O.C.
 C.E.N.: 8" O.C.
 D.E.N.: 8" O.C.
 F.N.: 12" O.C.

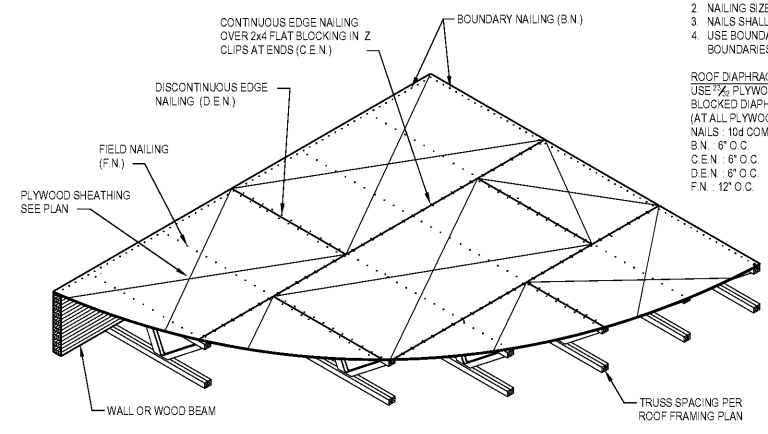

- PLAN NOTES
1. REF SHEET S-000 FOR STRUCTURAL NOTES AND SPECIAL INSPECTIONS
 2. REF 9/S-301 FOR TYPICAL SUSPEND THREADED ROD SUPPORT DETAIL AS SHOWN
 3. REF 7/S-301 & 12/S-301 FOR TYPICAL SOFFIT FRAMING AT SERVICE COUNTER TO TOP TO ARCH FOR LOCATION
 4. REF 2/S-301 FOR TYPICAL HEADER DETAIL AS REQUIRED U.N.O.
 5. REF 6/S-301 FOR TYPICAL MECHANICAL UNIT SUPPORT DETAIL AS REQUIRED
 6. REF 6/S-301 FOR TYPICAL BRIDGING AND BRACING DETAIL AS REQUIRED
 7. REF 10/S-301 FOR TYPICAL PARTITION WALL SUPPORT DETAIL AS REQUIRED
 8. REF 11/S-301 FOR TYPICAL PARTITION WALL SUPPORT PERPENDICULAR TO TRUSS DETAIL AS REQUIRED
 9. REF 1/S-100 FOR SHEARWALL SCHEDULE

Order Plans @

ROOF NOTES 1 S-101

ROOF FRAMING PLAN A 1/4"=1'-0" S-101

This item has been electronically signed and sealed by Angel Figueroa, P.E. on January 30, 2019 using a digital signature. Printed copies of this document are not considered signed and sealed and the signature must be verified on any electronic copies.