

**1** CONCEALED BACKING AS INDICATED BY THE DASHED BOX AREAS AROUND WALL SHELVING, SINK BACKS, ETC. SHALL CONSIST OF THE FOLLOWING:

- BACKING @ ALL RATED WALLS AND WALL UNDER EXHAUST HOOD SHALL CONSIST OF 2" X 4" METAL STRAPS INSTALLED PRIOR TO INSTALLATION OF GYP. BOARD @ ALL AREAS REQUIRED FOR FASTENING EQUIPMENT SECURELY TO STUD WALL.
- BACKING @ ALL OTHER WALLS SHALL CONSIST OF 5/8" PLYWOOD SHEATHING BEHIND GYP. BOARD WITHIN DASHED BOX AREAS. FINISH OVER WITH SPECIFIED WALL PANEL FINISH PER KITCHEN ELEVATIONS.

18 GA. S.S. WALL CAP PROVIDED BY G.C., INSTALL BY G.C.

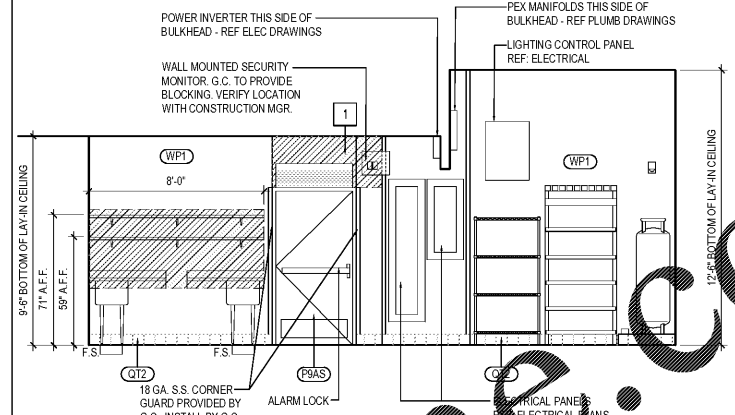
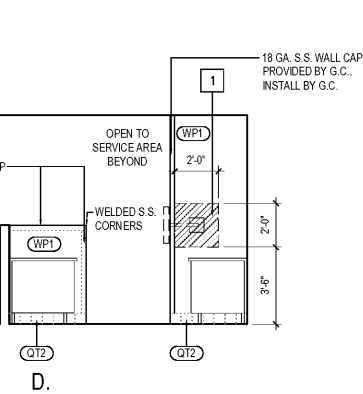
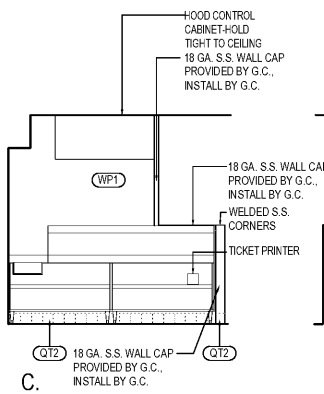
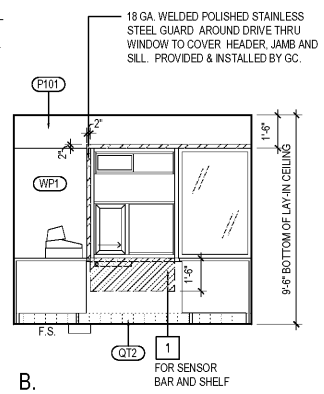
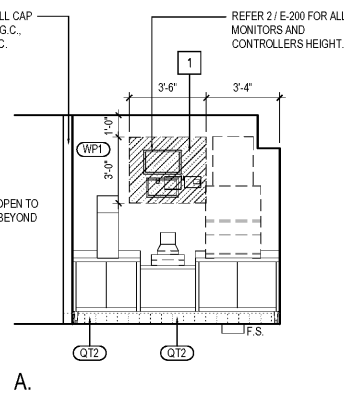

**GENERAL BACKING NOTES** 12

Scale= 1/4" = 1'-0" A-502

**DRIVE-THRU ELEVATIONS** 6

Scale= 1/4" = 1'-0" A-502

**KITCHEN PREP ELEVATION** 4

Scale= 1/4" = 1'-0" A-502

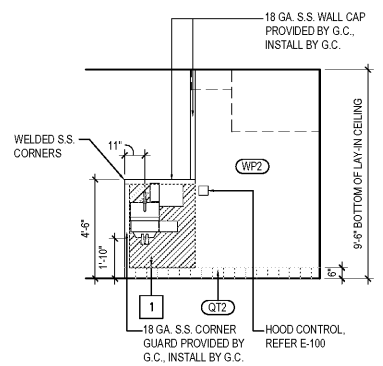

**COOKLINE ELEVATION** 9

Scale= 1/4" = 1'-0" A-502

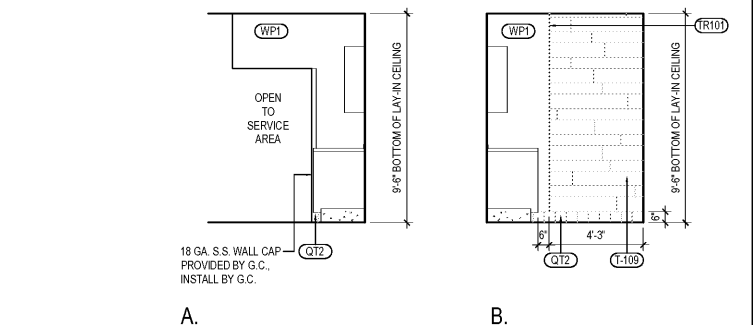

**MANAGER'S STATION ELEVATIONS** 8

Scale= 1/4" = 1'-0" A-502

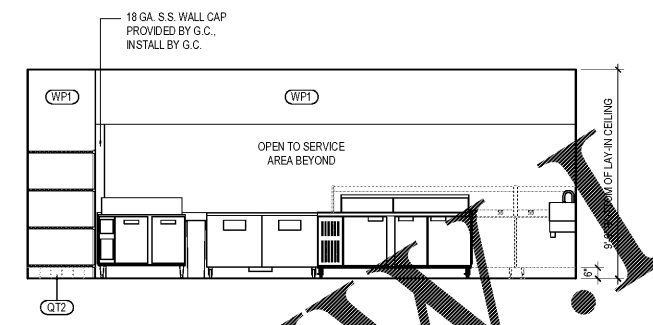

**WALL BEHIND SERVICE** 5

Scale= 1/4" = 1'-0" A-502

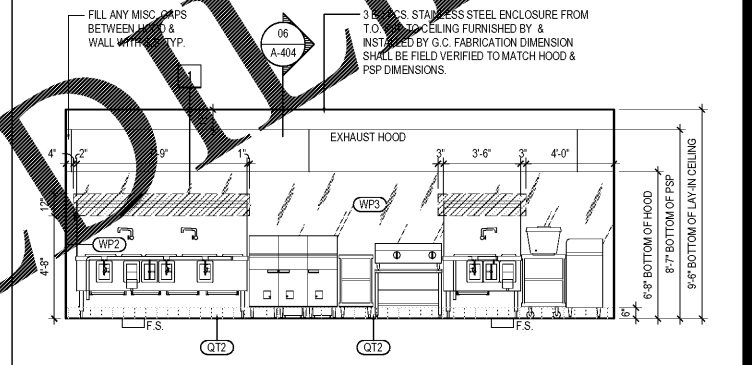

**COOKLINE ELEVATION** 3

Scale= 1/4" = 1'-0" A-502

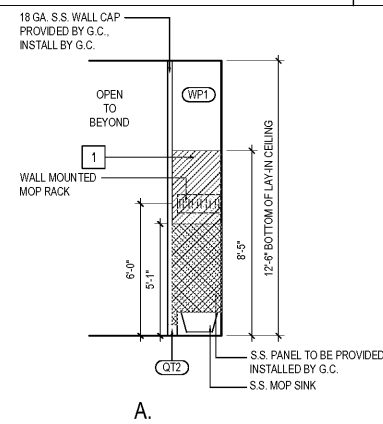

A.

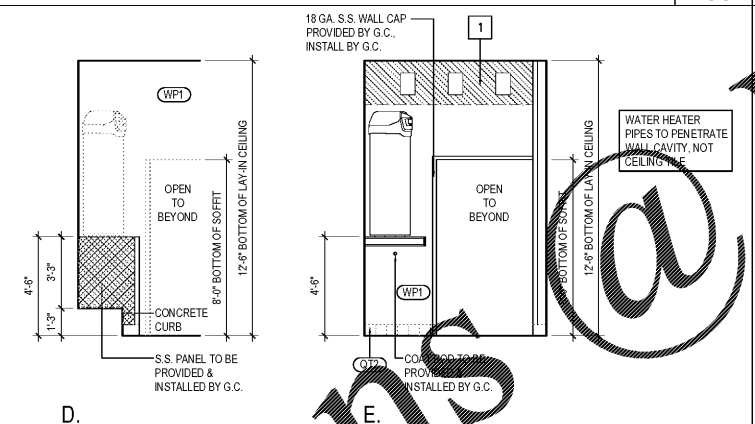

D.

E.

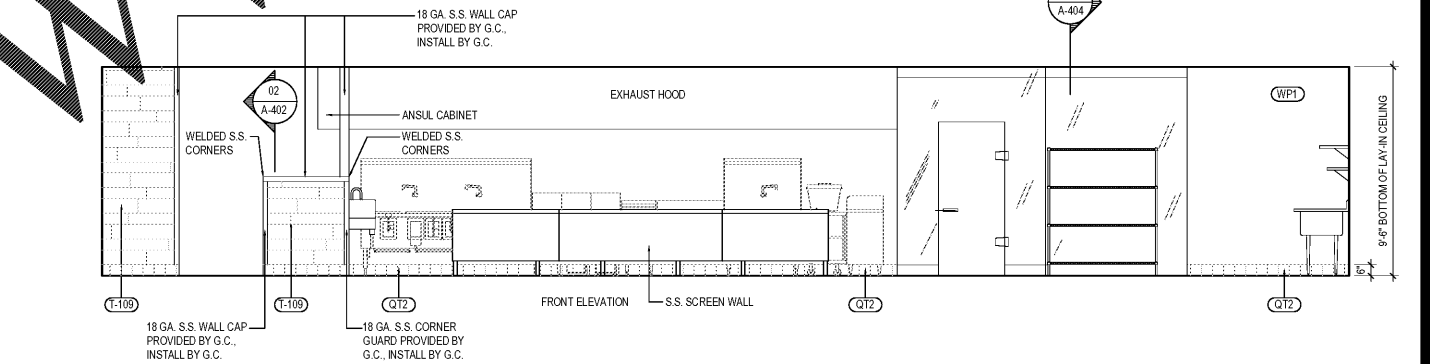

**PREPARATION TABLES @ WORKTOP FREEZER ELEVATION** 2

Scale= 1/4" = 1'-0" A-502

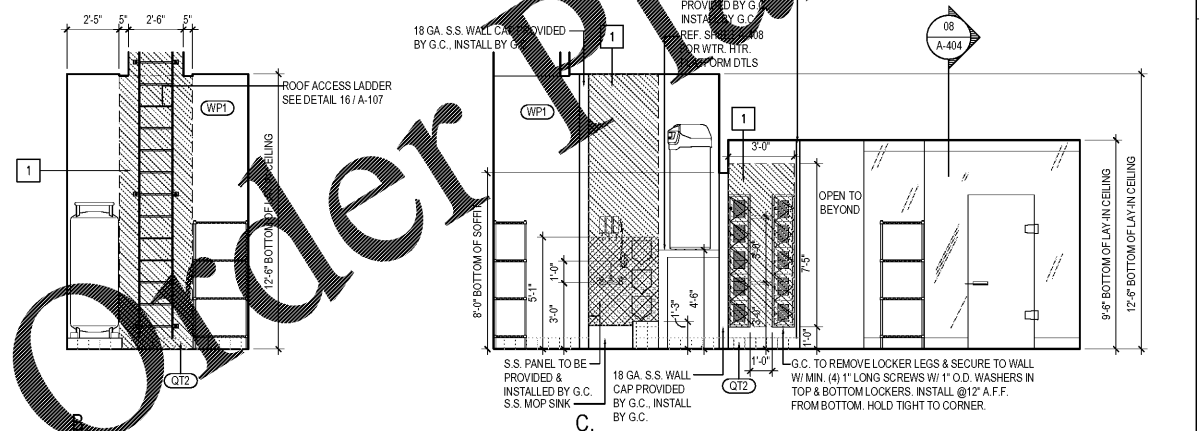

**MOP SINK ELEVATIONS** 7

Scale= 1/4" = 1'-0" A-502

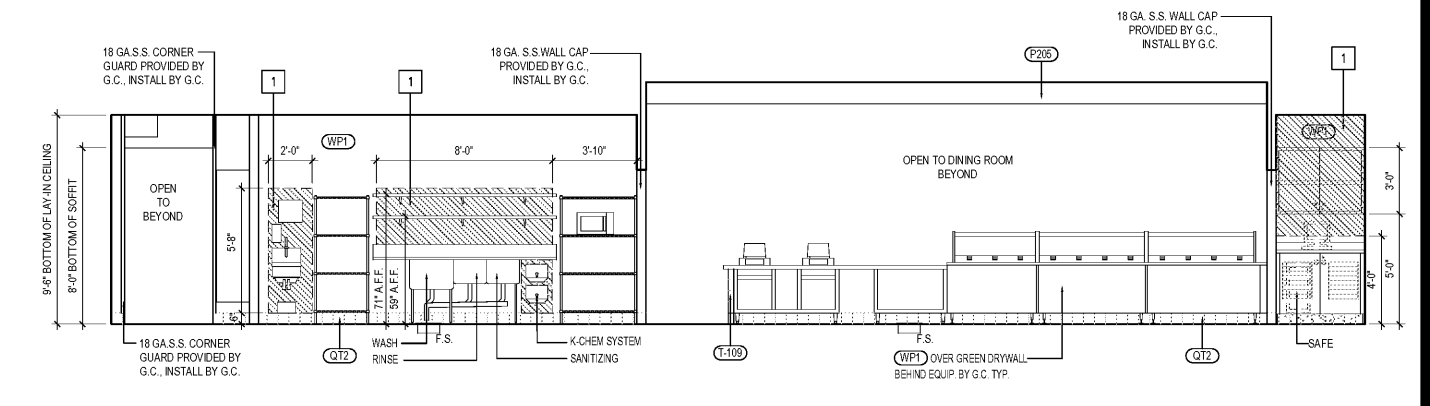

**REAR SIDE OF SERVICE COUNTER** 1

Scale= 1/4" = 1'-0" A-502



PANDA RESTAURANT GROUP INC.  
1683 Walnut Grove Ave.  
Rosemead, California  
91770  
Telephone: 626.799.9898  
Facsimile: 626.372.8288

All ideas, designs, arrangement and plans indicated or represented by this drawing are the property of Panda Express Inc. and were created for use on this specific project. None of these ideas, designs, arrangements or plans may be used by or disclosed to any person, firm, or corporation without the written permission of Panda Express Inc.

REVISIONS:

NO.	DESCRIPTION	DATE

ISSUE DATE:

NO.	DESCRIPTION	DATE
1	ISSUED FOR BID & PERMIT	12-11-18
2	BID SET	01-30-19

DRAWN BY: JO

PANDA PROJECT # S8-19-D6573

ARCH PROJECT # P7336

**cph**  
www.cphcorp.com  
A Full Service A & E Firm

Plans Prepared By:  
CPI, Inc.  
500 West Fulton St.  
Sanford, FL 32771  
Ph: 407-332-8841

Licenses:  
Eng. C.O.A. No. 2750-E  
Survey L.B. No. CA-698-S  
Arch. Lic. No. 235-342



JEFFREY FOSTER, AIA

PANDA EXPRESS  
WARM & WELCOME 2200  
ATLANTIC BLVD & MARKETPLACE DR  
JACKSONVILLE, FL 32225

**A-502**

KITCHEN ELEVATIONS

TRUE WARM & WELCOME 2200

Order Plans @ WWW.DIYBLDG.COM