



PANDA RESTAURANT GROUP INC.  
1683 Walnut Grove Ave.  
Rosemead, California  
91770  
Telephone: 626.799.9898  
Facsimile: 626.372.8288

All ideas, designs, arrangement and plans indicated or represented by this drawing are the property of Panda Express Inc. and were created for use on this specific project. None of these ideas, designs, arrangements or plans may be used by or disclosed to any person, firm, or corporation without the written permission of Panda Express Inc.

REVISIONS:

ISSUE DATE:

1	ISSUED FOR BID & PERMIT	12-11-18
2	BID SET	01-30-19

DRAWN BY: JO

PANDA PROJECT # S8-19-D6573  
ARCH PROJECT # P7336

**cph**  
www.cphcorp.com  
A Full Service A & E Firm

Prepared By:  
CPI, Inc.  
500 West Fulton St.  
Sanford, FL 32771  
Ph: 407-322-8841

Licenses:  
Eng. C.O.A. No. 2750-E  
Survey L.B. No. CA-609-LS  
Arch. Lic. No. 285-342

STATE OF FLORIDA  
1/29/2019  
AR98149  
REGISTERED ARCHITECT  
JEFFREY FOSTER, AIA  
1/29/2019

PANDA EXPRESS  
WARM & WELCOME 2200  
ATLANTIC BLVD & MARKETPLACE DR  
JACKSONVILLE, FL 32225

A-303

WALL SECTIONS

TRUE WARM & WELCOME 2200

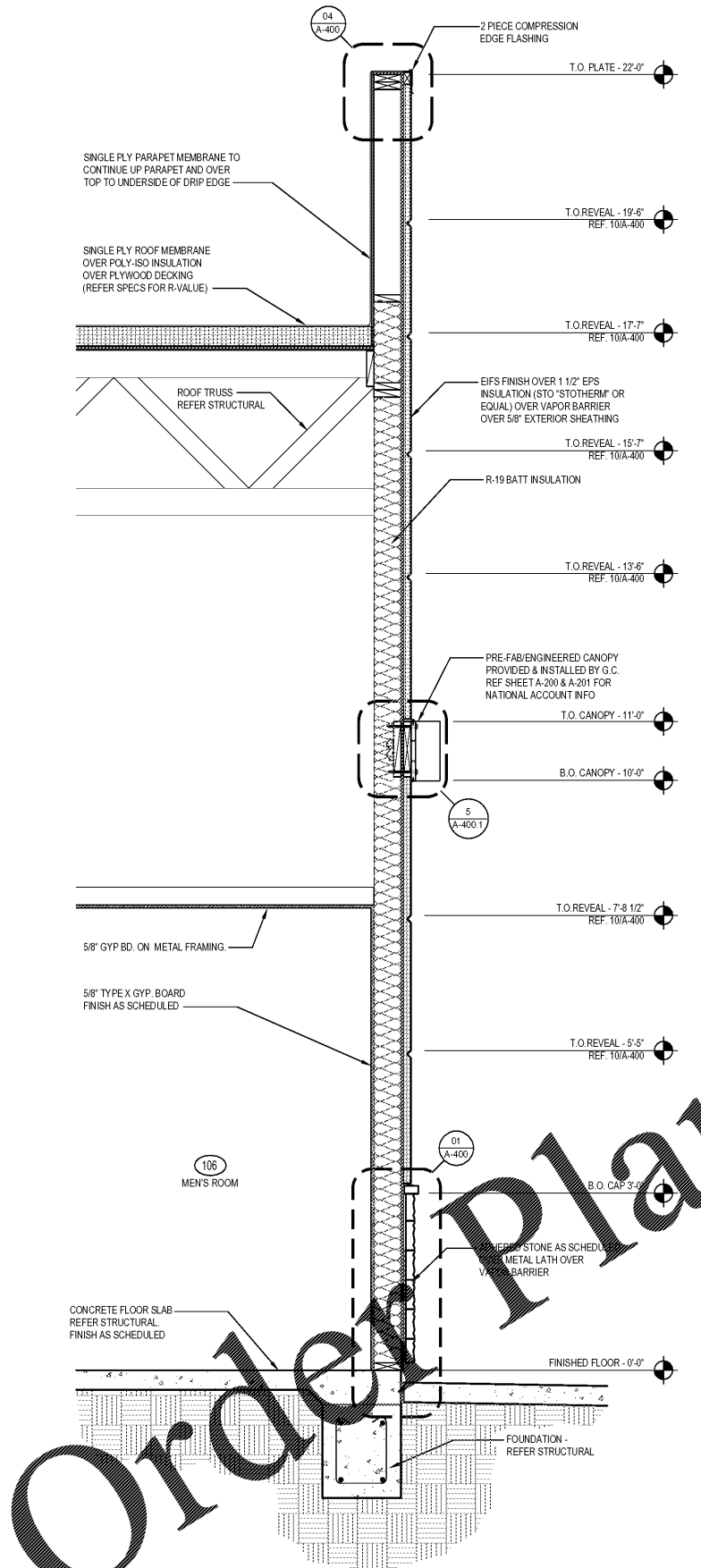

SECTION AT FAR RIGHT PORTION OF ENTRY WALL 1  
Scale= 3/4" = 1'-0" A-303

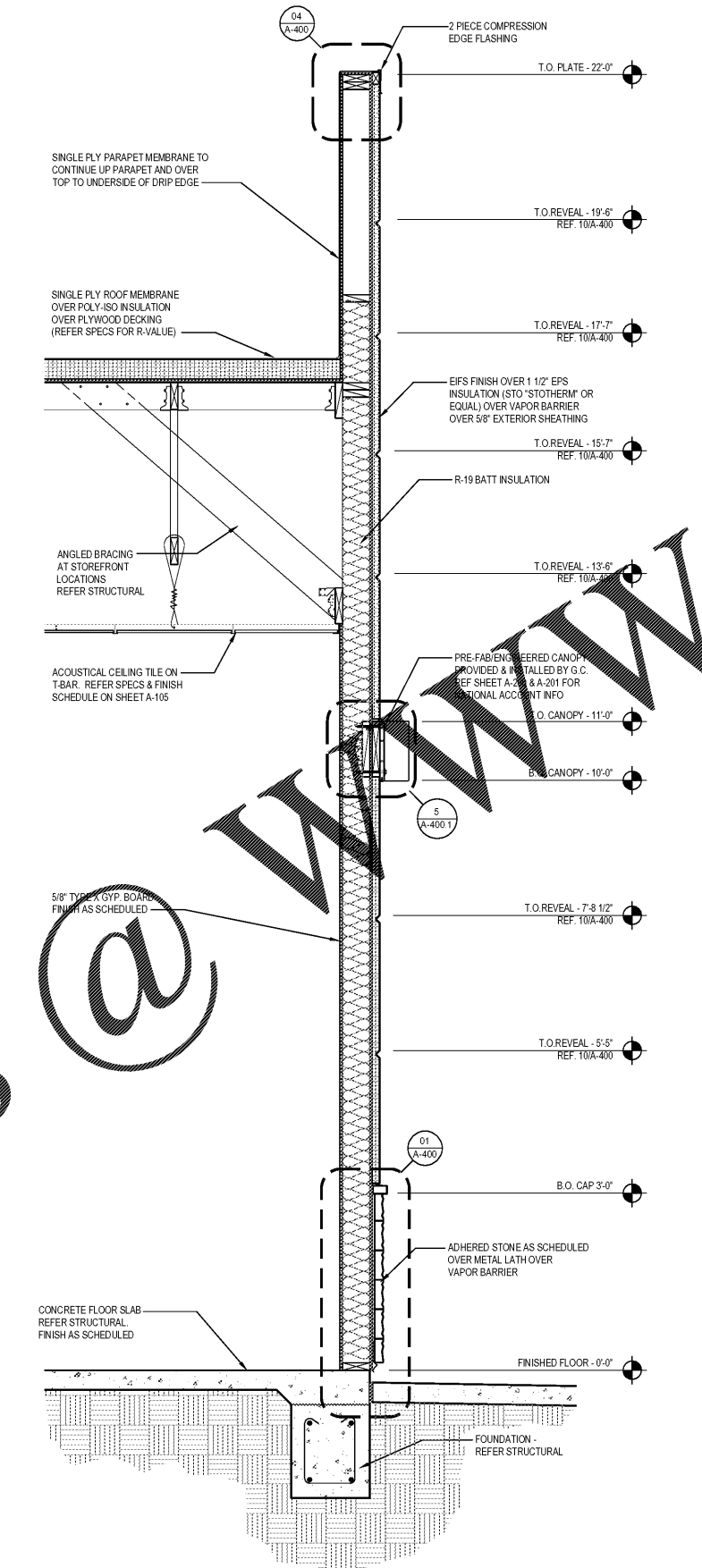

SECTION AT REAR WALL 2  
Scale= 3/4" = 1'-0" A-303

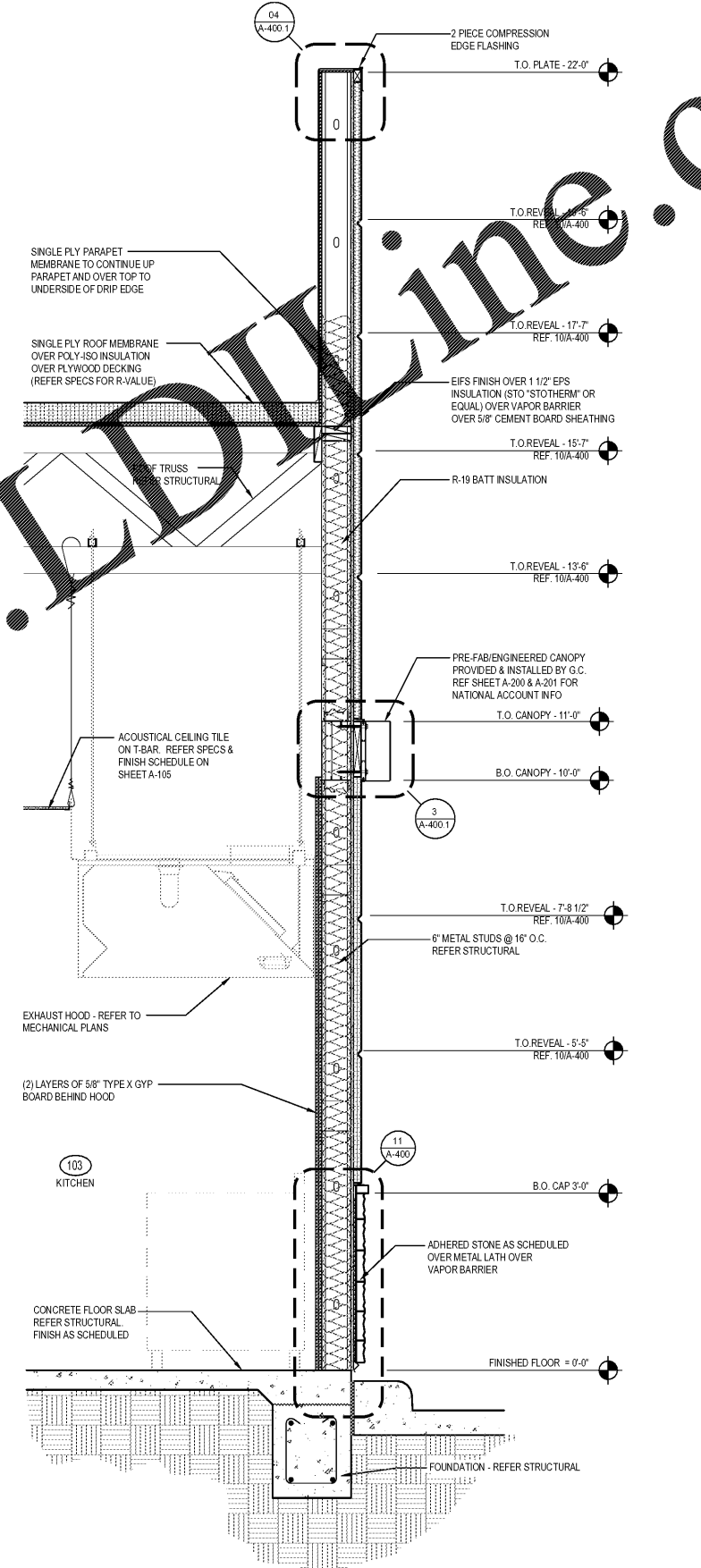

SECTION AT MIDDLE PORTION OF DRIVE-THRU WALL 3  
Scale= 3/4" = 1'-0" A-303

Order Plans

WWW.IDOnline.com

This item has been electronically signed and sealed by Jeffrey Foster, A.I.A. on January 29, 2019 using a digital signature. Printed copies of this document are not considered signed and sealed and the signature must be verified on any electronic copies.