

ROOM NAME	FLOOR	BASE	WALL	CEILING
100 DINING ROOM	T200 24" X 24" TILE	T109 6" X 48" TILE	P101, P104 T109 W102 PAINT TILE WALL COVERING	C1 2 X 2 ARMSTRONG, SEPIA #N91311 C3 GYP BOARD W/ PAINT P103
101 SERVING AREA	QT 8" X 8" CONT. QUARRY TILE QT1 IN HIGH TRAFFIC AREAS	QT2 6" X 12" CONT. 3/4" RAD. MIN (KITCHEN EQUIPMENT ON 6" NSF APPROVED LEGS)	T109 TILE	C3 GYP BOARD W/ SMOOTH WASHABLE PAINT
102 DRIVE-THRU STATION	QT 8" X 8" CONT. QUARRY TILE QT1 IN HIGH TRAFFIC AREAS	QT2 6" X 12" CONT. 3/4" RAD. MIN (KITCHEN EQUIPMENT ON 6" NSF APPROVED LEGS)	WP1 FRP PANEL	C2 Z X 4 SUSPENDED GRID WASHABLE VINYL COATED GYP BOARD PANELS
103 KITCHEN	QT 8" X 8" CONT. QUARRY TILE QT1 IN HIGH TRAFFIC AREAS	QT2 6" X 12" CONT. 3/4" RAD. MIN (KITCHEN EQUIPMENT ON 6" NSF APPROVED LEGS)	WP3 S.S. BEHIND COOK LINE WP1 FRP PANEL	C2 Z X 4 SUSPENDED GRID WASHABLE VINYL COATED GYP BOARD PANELS
104 KITCHEN PREP.	QT 8" X 8" CONT. QUARRY TILE QT1 IN HIGH TRAFFIC AREAS	QT2 6" X 12" CONT. 3/4" RAD. MIN (KITCHEN EQUIPMENT ON 6" NSF APPROVED LEGS)	WP1 FRP PANEL	C2 Z X 4 SUSPENDED GRID WASHABLE VINYL COATED GYP BOARD PANELS
105 WALK-IN COOLER	QT 8" X 8" CONT. QUARRY TILE QT1 IN HIGH TRAFFIC AREAS	S.S. / ALUMINUM WITH 3/8" RADIUS	EXT S.S. INT ALUMINUM GALVANIZED S.S.	ALUMINUM GALVANIZED STAINLESS STEEL
105A WALK-IN FREEZER	GALVANIZED STAINLESS STEEL QT 8" X 8" CONT. QUARRY TILE UNDER WIF SUBFLOOR	S.S. / ALUMINUM WITH 3/8" RADIUS	EXT S.S. INT ALUMINUM GALVANIZED S.S.	ALUMINUM GALVANIZED STAINLESS STEEL
106 MEN'S ROOM	T200 24" X 24" TILE	SCHLUTER	T108 TILE	C3 GYP BOARD W/ P101 SMOOTH WASHABLE PAINT
107 WOMEN'S ROOM	T200 24" X 24" TILE	SCHLUTER	T108 TILE	C3 GYP BOARD W/ P101 SMOOTH WASHABLE PAINT
108 VESTIBULE	T200 24" X 24" TILE	T109 6" X 48" TILE	P104 PAINT GYP BOARD T109 TILE	C3 GYP BOARD W/ P101 SMOOTH WASHABLE PAINT
109 STORAGE ROOM	T200 24" X 24" TILE	T109 6" X 48" TILE	WP1 FRP PANEL	C3 GYP BOARD W/ P101 SMOOTH WASHABLE PAINT
110 EXTERIOR STORAGE	SEALED CONCRETE, SMOOTH FINISH	-	WP1 FRP PANEL	C3 GYP BOARD W/ P101 SMOOTH WASHABLE PAINT

DOOR & HARDWARE SCHEDULE INSTALLED AND FURNISHED BY: G.C. UNLESS NOTED OTHERWISE

NO	DOOR MATERIAL	SIZE	FRAME	FACEEDGE	THK	CORE	LITE	RATE	PASSAGE	LOCKSET	PRIVACY	S.F. PULL	PANIC	BUTT	CONT. PANIC	FLOOR	WALL	THRESHOLD	LATCH/GUARD	DETEX ALARM	SILENCERS	INCLOSURES	CLOSER	REMARKS
01	ALUMINUM STOREFRONT	3'-0" X 7'-0"	ALUM.	DARK BRONZE ANODIZED ALUM.	1 1/2"	HOLLOW	GLASS	-																PROVIDE PULL ON EXTERIOR SIDE
02	ALUMINUM STOREFRONT	3'-6" X 7'-0"	ALUM.	DARK BRONZE ANODIZED ALUM.	1 1/2"	HOLLOW	GLASS	-																KICKPLATE ON EACH SIDE OF DOOR
03	S.C. WOOD	3'-0" X 7'-0"	H. MTL.	PLASTIC LAMINATE PRE-FINISHED	1 1/2"	SOLID	-	-																KICKPLATE ON INT. SIDE OF DOOR
04	S.C. WOOD	3'-0" X 7'-0"	H. MTL.	PLASTIC LAMINATE PRE-FINISHED	1 1/2"	SOLID	-	-																KICKPLATE ON INT. SIDE OF DOOR
05	HOLLOW METAL	3'-6" X 7'-0"	H. MTL.	PAINTED	1 1/2"	INSUL.	-	-																
06	HOLLOW METAL	(2) 3'-0" X 7'-0"	H. MTL.	PAINTED	1 1/2"	INSUL.	-	-																

CONTRACTOR TO PURCHASE DOOR HARDWARE & FRAME DIRECTLY FROM PANDA'S NATIONAL ACCOUNT SUPPLIER. SUPPLIER TO PROVIDE ALL STOREFRONT DOOR HARDWARE, P-LAM DOORS & FRAME AND HM DOOR & FRAME.

PRIMARY CONTACT FOR QUOTING, ORDERING & LOGISTICS: JERRY JACOBS, PROJECT MANAGER
800-887-4307, EXT. 220 PHONE
859-881-5499 FAX
jerryj@locknet.com

SECONDARY CONTACT FOR QUOTING, ORDERING & LOGISTICS: ANGIE HANES, ACCOUNT MANAGER
800-887-4307 EXT. 145 PHONE
859-881-5499 FAX
angieh@locknet.com

WALL SCHEDULE INSTALLED AND FURNISHED BY: G.C. UNLESS NOTED OTHERWISE

NO	DESCRIPTION
01	3'-6" 20GA. METAL STUD WALL W/ 3/4" TYPE 'X' GYP. BOARD BOTH SIDES (SEE ARCHITECTURAL DETAILS & ELEVATIONS)
02	3'-6" 20GA. METAL STUD WALL W/ 3/4" TYPE 'X' GYP. BOARD ON ONE SIDE (SEE ARCHITECTURAL DETAILS & ELEVATIONS)
03	(2) 3'-6" 20GA. METAL STUD WALLS W/ 3/4" TYPE 'X' GYP. BOARD BOTH SIDES (SEE ARCHITECTURAL DETAILS & ELEVATIONS)
04	3'-6" 20GA. METAL STUD LOW WALL W/ 3/4" TYPE 'X' GYP. BD BOTH SIDES. PROVIDE 3 1/2" KNEE-WALL BRACE/POST @ CORNERS AND @ 48" O.C.
05	6" 20GA. METAL STUD WALL W/ 3/4" TYPE 'X' GYP. BOARD BOTH SIDES (SEE ARCHITECTURAL DETAILS & ELEVATIONS)
06	6" 20GA. METAL STUD WALL W/ 3/4" TYPE 'X' GYP. BOARD ONE SIDE (SEE ARCHITECTURAL DETAILS & ELEVATIONS)
07	6" 20GA. METAL STUD LOW WALL W/ 3/4" TYPE 'X' GYP. BOARD BOTH SIDES. PROVIDE 3 1/2" KNEE-WALL BRACE/POST @ CORNERS AND @ 48" O.C.

WALL PANEL SCHEDULE INSTALLED AND FURNISHED BY: G.C. UNLESS NOTED OTHERWISE

NO	MANUFACTURER	DESCRIPTION	MFG #	COLOR FINISH	REMARK
WP1	CRANE COMPOSITES INC.	F.R.P. THICKNESS: .075	LBCS 14	#636 (GRAY), SM/SM	CONTACT: LINDA RUSE 310 857 5036
WP2	-	S.S. PANEL (22 GA)	-	BRUSHED FINISH	FURNISHED BY P.X. INSTALLED BY G.C.
WP3	-	S.S. PANEL (22 GA)	-	DIAMOND PATTERN FINISH	FURNISHED BY P.X. INSTALLED BY G.C.
WP4	NOT USED				
WP5	NOT USED				
WP6	NOT USED				
WP7	NOT USED				
WP8	WOLF GORDON	PRINT WALLCOVERING	-	-	CONTACT: CATHY DY 310 622 2222 cathyd@wolfgordon.com

SPECIAL SURFACE SCHEDULE INSTALLED AND FURNISHED BY: G.C. UNLESS NOTED OTHERWISE

NO	MANUFACTURER	PRODUCT	MFG #	STAIN / COLOR	FINISH	REMARK
QZ1	SELECTIVE STONE	ARTIFICIAL QUARTZ	-	BEACH SAND QUARTZ	POLISH	SERVICE COUNTER & DRINK STATION TOP. P.X. INSTALLED BY G.C.
QZ2	SAMSUNG RADIANT	ARTIFICIAL QUARTZ	UG-950	URAL GRAY	POLISH	FACTORY DIRECT. SERVICE COUNTER TOP. PROVIDED BY P.X. INSTALLED BY G.C.

INTERIOR PAINT SCHEDULE INSTALLED AND FURNISHED BY: G.C. UNLESS NOTED OTHERWISE

NO	MANUFACTURER	MFG #	COLOR	FINISH	REMARK
P20A	SHERWIN-WILLIAMS	SW 7065	ARGOS	PROMAR 200, ZERO VOC, LATEX SEMI-GLOSS	RESTROOM SERVICE DOOR
P20B	NOT USED				
P21A	SHERWIN-WILLIAMS	SW 6252	ICE CUBE	PROMAR 200, ZERO VOC, LATEX EGG-SHELL	RESTROOM & RESTROOM VESTIBULE CEILING, SERVICE LINE SOFFIT
P21B	NOT USED				
P21C	SHERWIN-WILLIAMS	SW 7032	WARM STONE	PROMAR 200, ZERO VOC, LATEX EGG-SHELL	DROPPED SOFFITS
P21D	SHERWIN-WILLIAMS	SW 6155	RICE GRAIN	PROMAR 200, ZERO VOC, LATEX EGG-SHELL	DINING RM. WALLS, RESTROOM VESTIBULE WALLS
P21E	NOT USED				
P21F	SHERWIN-WILLIAMS	SW 7020	SEALSKIN	PROMAR 200, ZERO VOC, LATEX EGG-SHELL	RESTROOM DOOR FRAMES & LCD NICHE (BACK WALL)
P21G	SHERWIN-WILLIAMS	SW 7020	SEALSKIN	PROMAR 200, ZERO VOC, LATEX EGG-SHELL	FRONT & BACK & UNDERSIDE FACES OF SERVICE COUNTER SOFFIT

WALL LEGEND

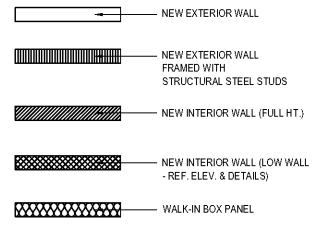

NOTE: THE FOLLOWING STAINLESS STEEL PROVIDED BY P.X. - INSTALLED BY G.C.
 1. PANEL DIVIDERS AT WP3
 2. INSIDE CORNER AT WP3 TO WP2
 3. FLASHING AT TOP OF BASE WP3
 4. WP2 PIECE AT LENGTH OF WALL

NOTE: THE FOLLOWING STAINLESS STEEL PROVIDED BY G.C. - INSTALLED BY G.C.
 5. INSTALL 18 GA STAINLESS STEEL CORNER GUARD & WALL CAP INSIDE KITCHEN

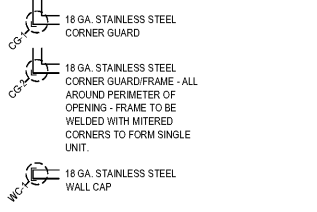

ALL OTHER STAINLESS STEEL BY G.C.

NOTE:
 *G.C. TO INSTALL MIN 3-1/2" NON-COMBUSTIBLE MINERAL FIBERGLASS BATTS SOUND INSULATION AT ALL RESTROOM PARTITIONS AND CEILING.
 *ALL INTERIOR DIMENSIONS ARE FACE OF GYPSUM BOARD TO GYPSUM BOARD

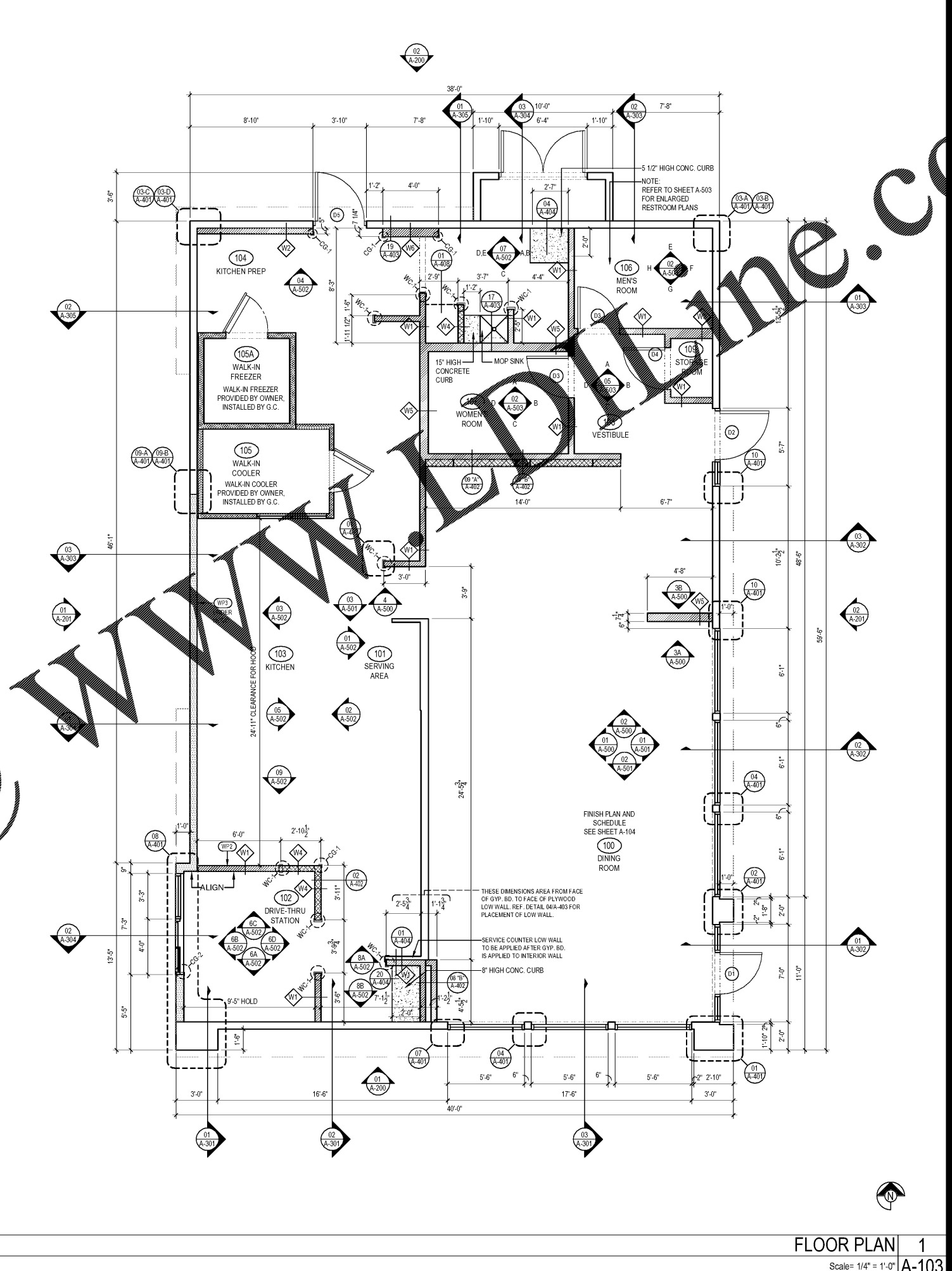

Order Plans @



PANDA RESTAURANT GROUP INC.
 1683 Walnut Grove Ave.
 Rosemead, California
 91770
 Telephone: 626.799.9898
 Facsimile: 626.372.8288

All ideas, designs, arrangement and plans indicated or represented by this drawing are the property of Panda Express Inc. and were created for use on this specific project. None of these ideas, designs, arrangements or plans may be used by or disclosed to any person, firm, or corporation without the written permission of Panda Express Inc.

REVISIONS:

NO	DESCRIPTION	DATE
1	ISSUED FOR BID & PERMIT	12-11-18
2	BID SET	01-30-19

ISSUE DATE:

1	ISSUED FOR BID & PERMIT	12-11-18
2	BID SET	01-30-19

DRAWN BY: JO

PANDA PROJECT # S8-19-D6573
 ARCH PROJECT # P7336

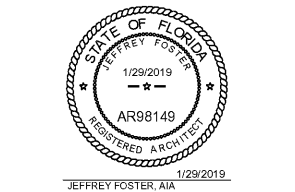

PANDA EXPRESS
 WARM & WELCOME 2200
 ATLANTIC BLVD & MARKETPLACE DR
 JACKSONVILLE, FL 32225

A-103

FLOOR PLAN

FLOOR PLAN 1
 Scale = 1/4" = 1'-0" A-103

TRUE WARM & WELCOME 2200