

EQUIPMENT SCHEDULE

Table with columns for Equipment Schedule, Plumbing, Electrical, and Description. Includes various equipment items like sinks, heaters, warmers, and their specifications.

FURNITURE section of the equipment schedule table, listing items like service counter and beverage counter.

* REFERENCE SHEET A-109 FOR FURNITURE CORE DRILL DIMENSIONS

Order Plans @



PANDA RESTAURANT GROUP INC.
1683 Walnut Grove Ave.
Rosemead, California
91770

All ideas, designs, arrangement and plans indicated or represented by this drawing are the property of Panda Express Inc.

REVISIONS:
1 BLDG. DEPT. COMMENTS 01-30-19

ISSUE DATE:
1 ISSUED FOR BID & PERMIT 12-11-18
2 BID SET 01-30-19

DRAWN BY: JO
PANDA PROJECT # S8-19-D6573
ARCH PROJECT # P7336

GPH logo and contact information for GPH Inc., including address and phone number.



PANDA EXPRESS
WARM & WELCOME 2200
ATLANTIC BLVD & MARKETPLACE DR
JACKSONVILLE, FL 32225

A-101
KITCHEN PLAN

TRUE WARM & WELCOME 2200

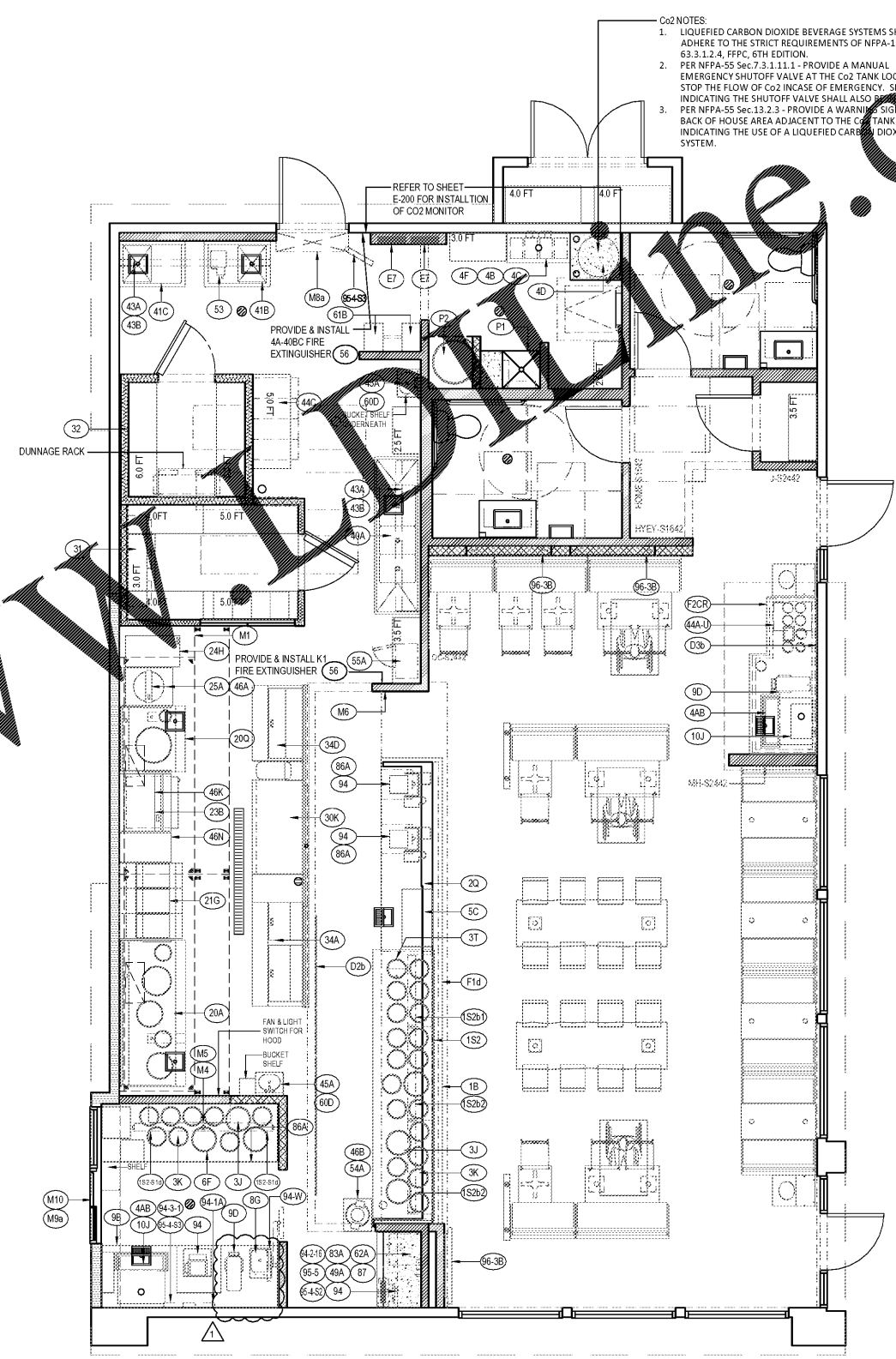

- CO2 NOTES:
1. LIQUEFIED CARBON DIOXIDE BEVERAGE SYSTEMS SHALL ADHERE TO THE STRICT REQUIREMENTS OF NFPA-1 Sec. 63.3.1.2.4, FPCC, 6TH EDITION.
2. PER NFPA-55 Sec. 7.3.1.1.1.1 - PROVIDE A MANUAL EMERGENCY SHUTOFF VALVE AT THE CO2 TANK LOCATION TO STOP THE FLOW OF CO2 IN CASE OF EMERGENCY. SIGNAGE INDICATING THE SHUTOFF VALVE SHALL ALSO BE PROVIDED.
3. PER NFPA-55 Sec. 13.2.3 - PROVIDE A WARNING SIGN ON THE BACK OF HOUSE AREA ADJACENT TO THE CO2 TANK INDICATING THE USE OF A LIQUEFIED CARBON DIOXIDE SYSTEM.

KITCHEN PLAN 1
Scale= 1/4" = 1'-0" A-101

This item has been electronically signed and sealed by Jeffrey Foster, A.A., on January 29, 2019 using a digital signature. Printed copies of this document are not considered signed and sealed and the signature must be verified on any electronic copies.