

TEMPORARY CONSTRUCTION EXIT DETAIL
N.T.S.

- NOTES:
1. THE ENTRANCE SHALL BE MAINTAINED IN A CONDITION THAT WILL PREVENT TRACKING OR FLOWING OF SEDIMENT ONTO PUBLIC RIGHTS-OF-WAY. THIS MAY REQUIRE TOP DRESSING REPAIR AND/OR CLEANOUT OF ANY MEASURES USED TO TRAP SEDIMENT.
 2. WHEN NECESSARY, WHEELS SHALL BE CLEANED PRIOR TO ENTRANCE ONTO PUBLIC RIGHT-OF-WAY.
 3. WHEN WASHING IS REQUIRED, IT SHALL BE DONE ON AN AREA STABILIZED WITH CRUSHED STONE THAT DRAINS INTO AN APPROVED SEDIMENT TRAP OR SEDIMENT BASIN.

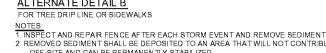

SEDIMENTATION / SILT FENCE
N.T.S.

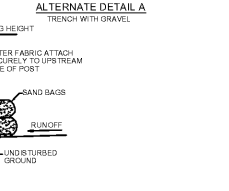
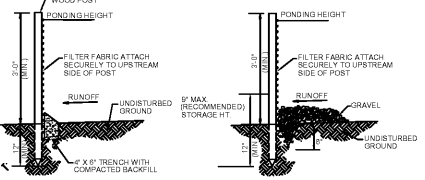
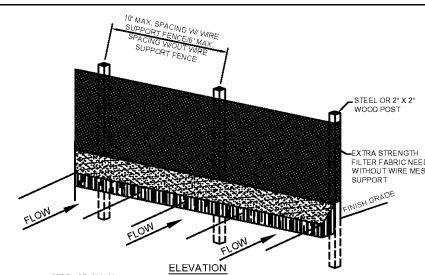
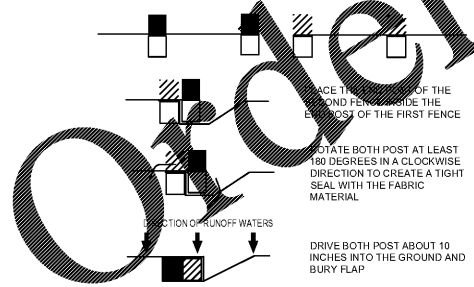

ATTACHING TWO SILT FENCES
N.T.S.

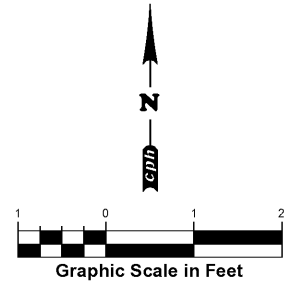
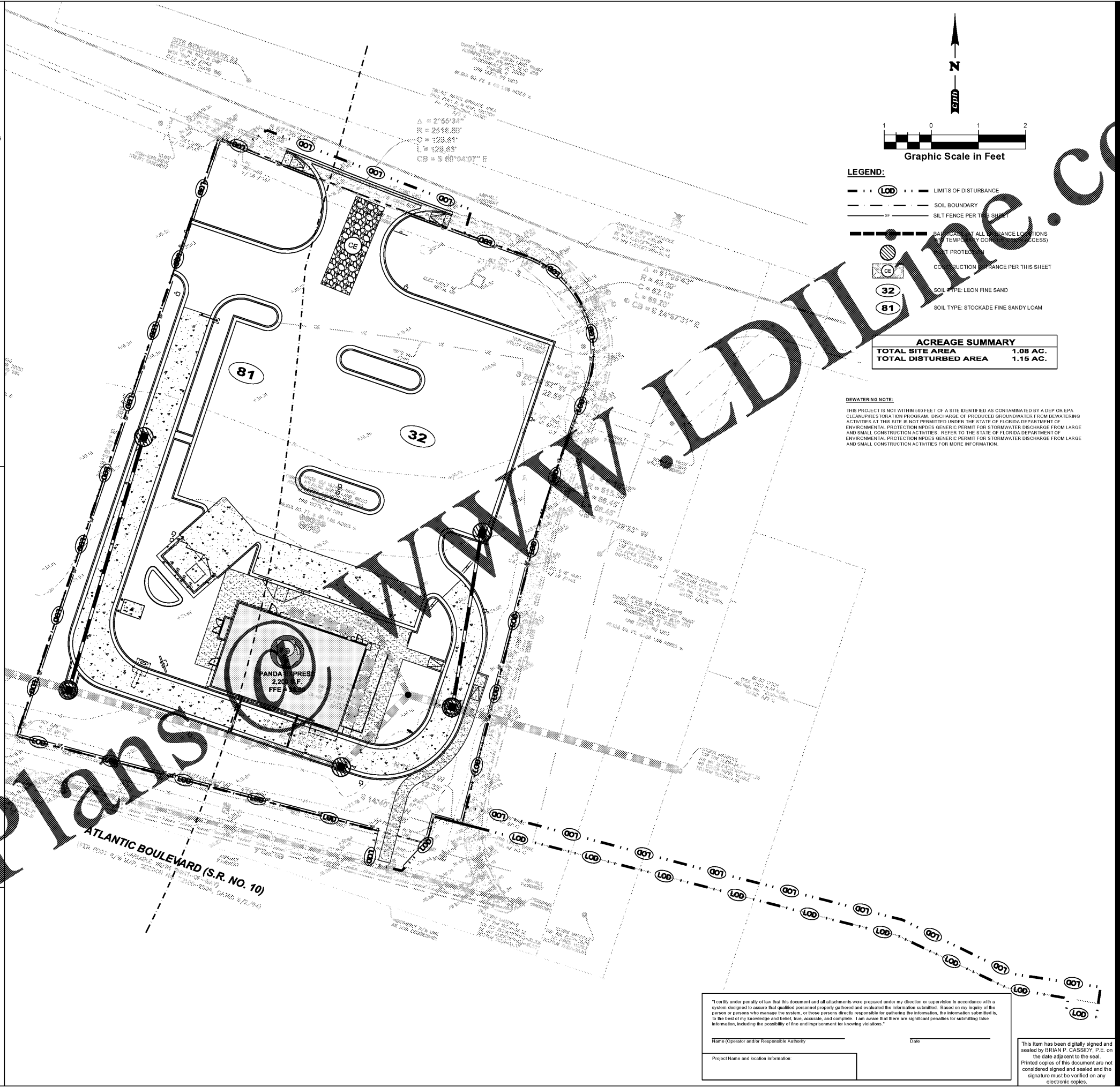

- LEGEND:**
- LOD --- LIMITS OF DISTURBANCE
 - - - SOIL BOUNDARY
 - - - SILT FENCE PER THIS SHEET
 - - - BARRICADE AT ALL ENTRANCE LOCATIONS TEMPORARILY CLOSED (ACCESS) TO PROTECT
 - CE CONSTRUCTION ENTRANCE PER THIS SHEET
 - 32 SOIL TYPE: LEON FINE SAND
 - 81 SOIL TYPE: STOCKADE FINE SANDY LOAM

ACREAGE SUMMARY

| | |
|----------------------|----------|
| TOTAL SITE AREA | 1.08 AC. |
| TOTAL DISTURBED AREA | 1.15 AC. |

DEWATERING NOTE:
THIS PROJECT IS NOT WITHIN 500 FEET OF A SITE IDENTIFIED AS CONTAMINATED BY A DEP OR EPA. CLEAN/PRESERVATION PROGRAM. DISCHARGE OF PRODUCED GROUNDWATER FROM DEWATERING ACTIVITIES AT THIS SITE IS NOT PERMITTED UNDER THE STATE OF FLORIDA DEPARTMENT OF ENVIRONMENTAL PROTECTION NPDES GENERIC PERMIT FOR STORMWATER DISCHARGE FROM LARGE AND SMALL CONSTRUCTION ACTIVITIES. REFER TO THE STATE OF FLORIDA DEPARTMENT OF ENVIRONMENTAL PROTECTION NPDES GENERIC PERMIT FOR STORMWATER DISCHARGE FROM LARGE AND SMALL CONSTRUCTION ACTIVITIES FOR MORE INFORMATION.



PANDA RESTAURANT GROUP INC.
1683 Walnut Grove Ave.
Rosemead, California
91770
Telephone: 626.799.9898
Facsimile: 626.372.8288

REVISIONS:
ARCH/CIVIL/OWNER COORD. 01/30/19

ISSUE DATE:
ISSUED FOR BID 01/30/19

DRAWN BY: P. Ranucci

PANDA PROJECT # S8-19-D6573
ARCH PROJECT # P7336

gph
www.gphcorp.com
A Full Service A & E Firm

Plans Prepared By:
GPH, Inc.
5200 Belfort Road, Suite 220
Jacksonville, FL 32256
Ph: 904.332.0959

Licenses:
Eng. C.O.A. No. 3215
Survey L.B. No. 1143
Arch. Lic. No. AA2809928
Landscape Lic. No. LC0600298

BRIAN P. CASSIDY, P.E.
FL P.E. No. 67373

PANDA EXPRESS
TRUE WARM & WELCOME 2200
ATLANTIC & KERNAN
CITY OF JACKSONVILLE, FLORIDA

C1.1

EROSION AND SEDIMENTATION CONTROL PLAN

TRUE WARM & WELCOME 2200

"I certify under penalty of law that this document and all attachments were prepared under my direction or supervision in accordance with a system designed to assure that qualified personnel properly gathered and evaluated the information submitted. Based on my inquiry of the person or persons who manage the system, or those persons directly responsible for gathering the information, the information submitted is, to the best of my knowledge and belief, true, accurate, and complete. I am aware that there are significant penalties for submitting false information, including the possibility of fine and imprisonment for knowing violations."

Name (Operator and/or Responsible Authority) _____ Date _____

Project Name and location information: _____

This item has been digitally signed and sealed by BRIAN P. CASSIDY, P.E. on the date adjacent to the seal. Printed copies of this document are not considered signed and sealed and the signature must be verified on any electronic copies.