

GENERAL NOTES

- Work operations shall be confined to either one lane, or lane combinations as follows:
 - Outside travel lane;
 - Outside auxiliary lane;
 - Outside travel lane and adjoining auxiliary lane;
 - Inside travel lane;
 - Inside auxiliary lane;
 - Inside travel lane and adjoining auxiliary lane;
 - See Sheet 2.
- If the work area is confined to an auxiliary lane the work area shall be delineated and the RIGHT (LEFT) LANE CLOSED AHEAD signs regulated by ROAD WORK AHEAD signs, and the merge symbol signs eliminated.
- When vehicles in a parking zone block the line of sight to TCZ signs, the signs shall be post-mounted and treated in accordance with Index No. 73302.
- If the work space extends across a crosswalk, the crosswalk should be closed using the information in Index No. 600.
- Signs are required on the median side for divided highways.
- The two channelizing devices directly in front and directly at the end of the work area may be omitted provided vehicles in the work area have high-intensity rotating flashing, oscillating, or strobe lights operating.
- For general TCZ requirements and additional information, refer to Index No. 600.

DURATION NOTES

- For work operations up to approximately 15 minutes, signs, channelizing devices, and arrow boards may be omitted if all of the following conditions are met:
 - Speed limit is 45 mph or less;
 - No sight obstructions or vehicles approaching the work area for a distance equal to twice the taper length;
 - Volume and complexity of the roadway has been considered.
 The closed lane is occupied by a class 3 or larger, constant duty trucks with a minimum gross weight vehicle rating (GVWR) of 16,200 lb with high-intensity rotating flashing, oscillating, or strobe lights mounted above the cab height and operating.
- For work operations up to 60 minutes, the arrow board may be omitted if conditions a, b, and c in DIVISION NOTE 1 are met, and vehicles in the work area have high-intensity rotating flashing, oscillating, or strobe lights operating.

- SYMBOLS**
- Work Area
 - Work Zone Sign
 - Advance Warning Arrow Board
 - Type III Barricade
 - Channelizing Device (See Index No. 800)
 - Lane Identification - Direction of Traffic

LAST REVISION 07/01/15	DESCRIPTION: REVISED	FDOT FY 2017-18 DESIGN STANDARDS	MULTILANE, WORK NEAR INTERSECTION MEDIAN OR OUTSIDE LANE	INDEX NO. 616	SHEET NO. 1 of 3	LAST REVISION 07/01/15	DESCRIPTION: REVISED	FDOT FY 2017-18 DESIGN STANDARDS	MULTILANE, WORK NEAR INTERSECTION MEDIAN OR OUTSIDE LANE	INDEX NO. 616	SHEET NO. 2 of 3
---------------------------	-------------------------	--	---	------------------	---------------------	---------------------------	-------------------------	--	---	------------------	---------------------

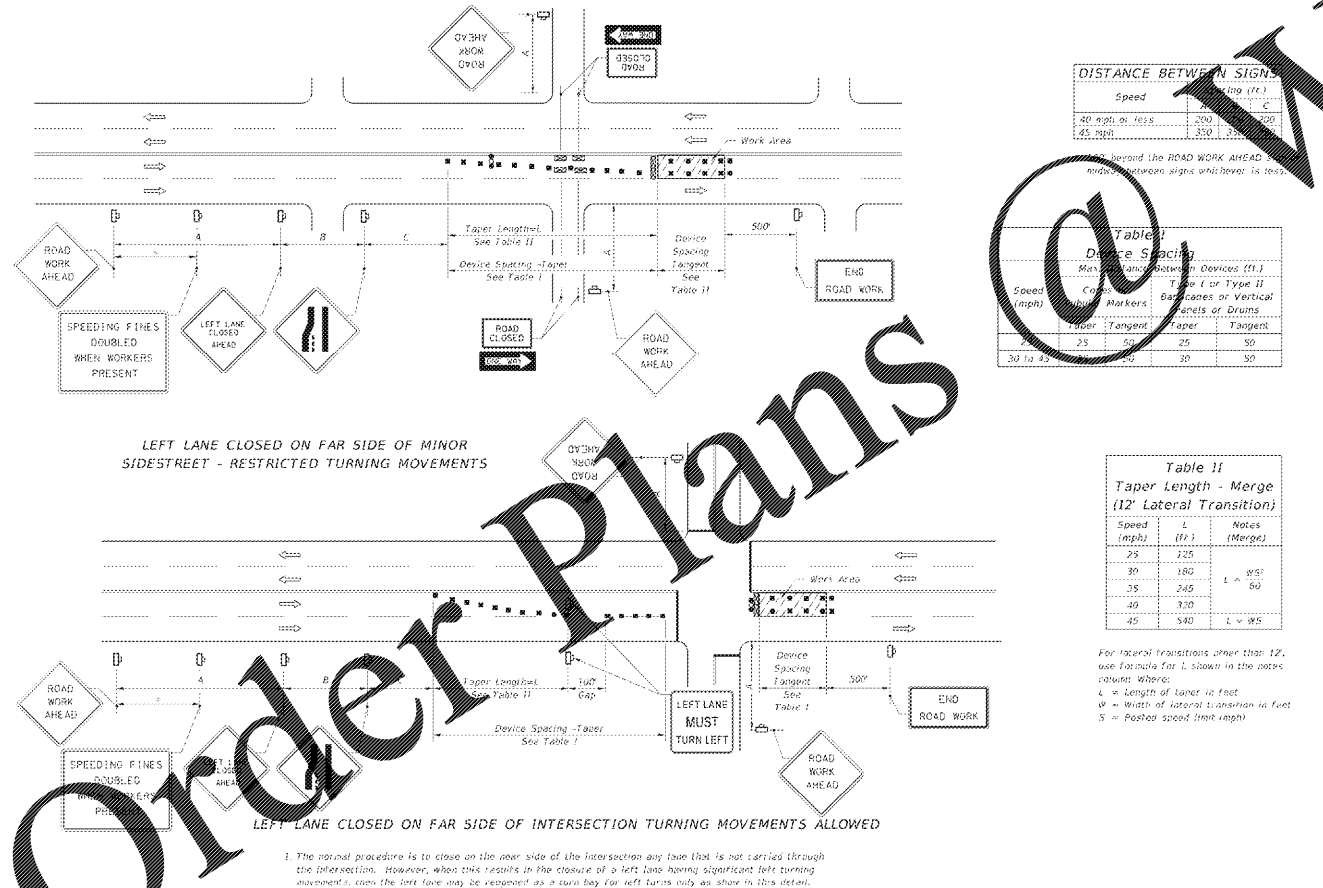

LAST REVISION 07/01/15	DESCRIPTION: REVISED	FDOT FY 2017-18 DESIGN STANDARDS	MULTILANE, WORK NEAR INTERSECTION MEDIAN OR OUTSIDE LANE	INDEX NO. 616	SHEET NO. 2 of 3	LAST REVISION 11/01/16	DESCRIPTION: REVISED	FDOT FY 2017-18 DESIGN STANDARDS	PEDESTRIAN CONTROL FOR CLOSURE OF SIDEWALKS	INDEX NO. 660	SHEET NO. 1 of 1
---------------------------	-------------------------	--	---	------------------	---------------------	---------------------------	-------------------------	--	---	------------------	---------------------

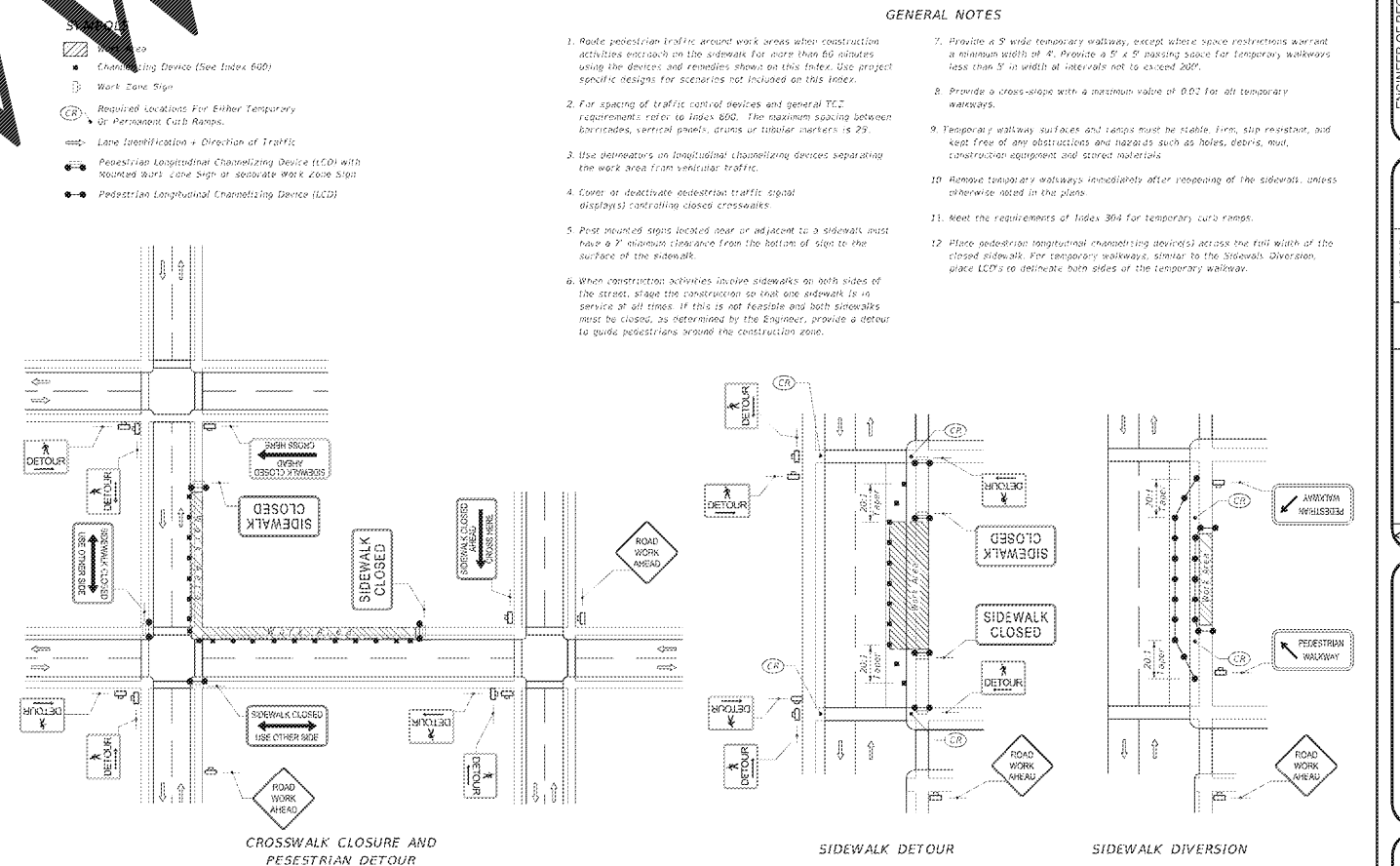

THIS DRAWING IS THE PROPERTY OF AEC SERVICES, INC. AND HAS BEEN PREPARED SPECIFICALLY FOR THE OWNER OF THIS PROJECT. IT IS NOT TO BE REPRODUCED, COPIED, OR USED FOR ANY OTHER PROJECT, LOCATION, OR OWNER.

Order Plans

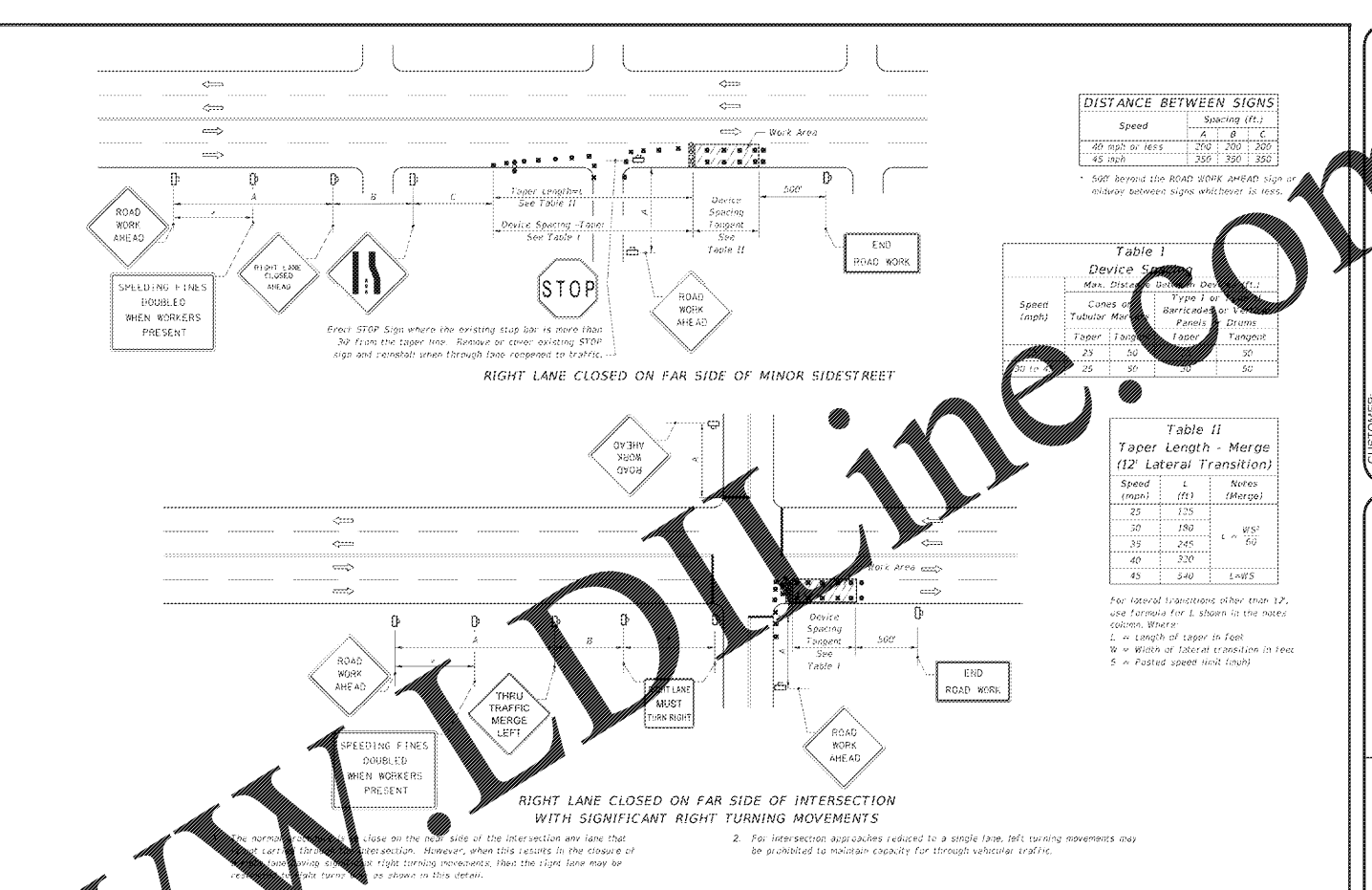

CUSTOMER
GIANT OIL INC.
1806 N. FRANKLIN STREET
TAMPA, FLORIDA 33602

SITE ADDRESS
BP STATION
3009 GULF TO BAY BLVD
CLEARWATER, FLORIDA 34619

ENGINEER OF RECORD
AEC Services, Inc.
RON FAIR, P.E.
License No. 9277, OE #0011445
1816 ALLISON WOODS LANE
TAMPA, FL 33619
(813)884-1234
www.aecservicesinc.com

JOB NO.: 00161712	DWG Name: CIVIL	SCALE: N/T/S	DATE: 5/6/17	DRAWN BY: PAZ	CHECKED: JEP	APPROVAL: JAF
XREF Name: NONE						

NO.	DESCRIPTION	DATE	REVISIONS

MAINTENANCE OF TRAFFIC

MOT