

SOUTH RIGHT-OF-WAY OF GULF TO BAY BLVD. ENTRANCE LOOKING EAST CROSS-SECTION "A-A" SCALE: HORIZ.=1" = 20' VERT.=1" = 2'

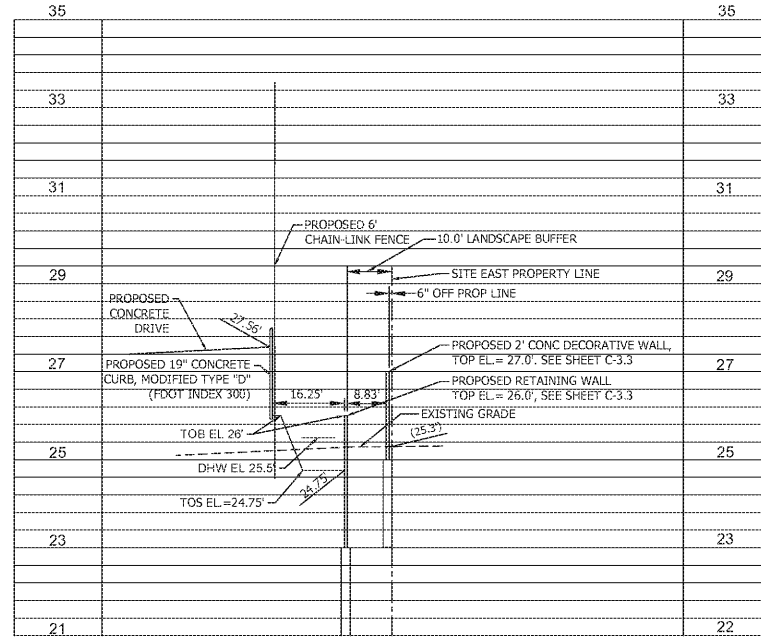

EAST POND CROSS-SECTION "B-B" LOOKING NORTH SCALE: HORIZ.=1" = 20' VERT.=1" = 2'

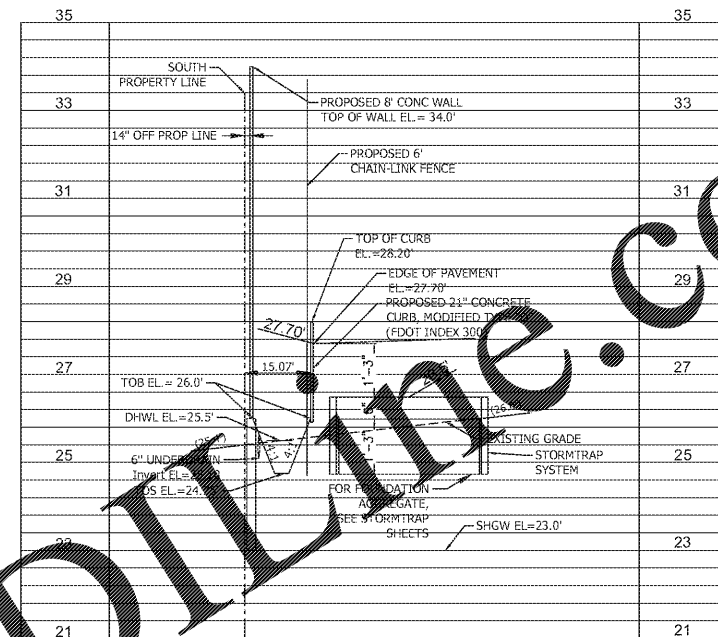

SOUTH POND CROSS-SECTION "C-C" LOOKING WEST SCALE: HORIZ.=1" = 20' VERT.=1" = 2'

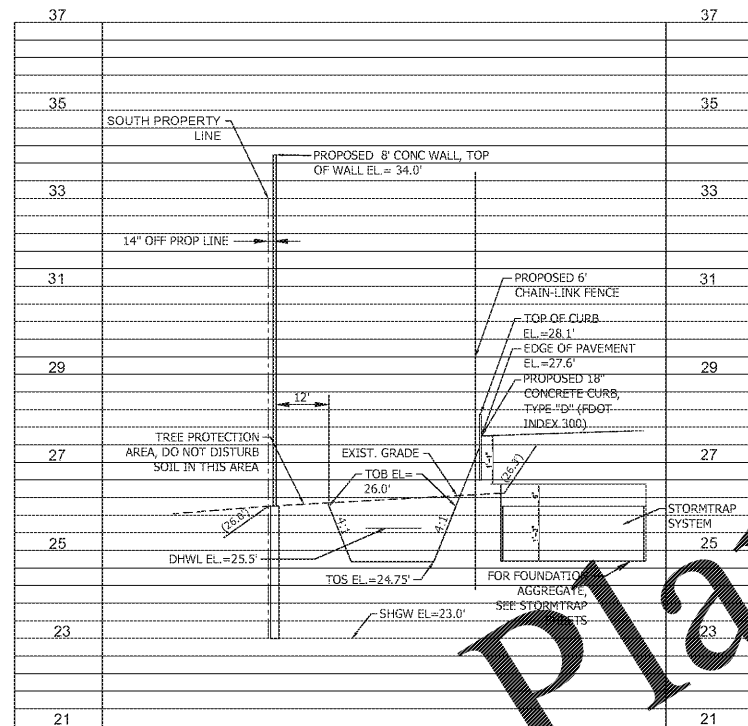

SOUTH PROPERTY LINE CROSS-SECTION "D-D" LOOKING WEST SCALE: HORIZ.=1" = 20' VERT.=1" = 2'

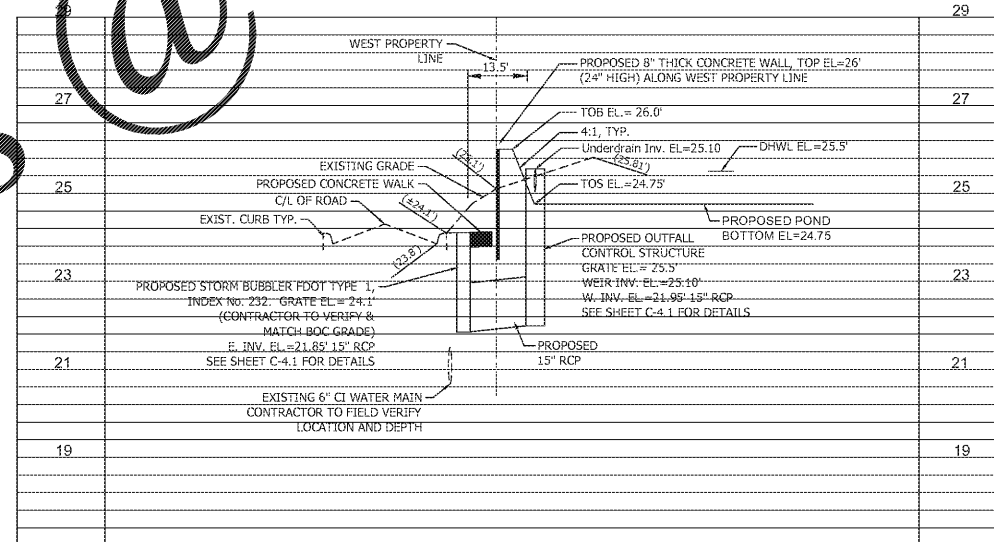

WEST MAIN POND CROSS-SECTION "E-E" WITH CONTROL STRUCTURE AND PROPOSED BUBBLER LOOKING NORTH SCALE: HORIZ.=1" = 20' VERT.=1" = 2'

THIS DRAWING IS THE PROPERTY OF AEC SERVICES, INC. AND HAS BEEN PREPARED SPECIFICALLY FOR THE OWNER OF THIS PROJECT AT THIS SITE. IT MAY NOT BE USED FOR ANY OTHER PURPOSE, LOCATION, OR OWNER.

Order Plans

WWW.LDILINE.COM

**GIANT OIL INC.**  
1806 N. FRANKLIN STREET  
TAMPA, FLORIDA 33602

**BP STATION**  
3009 GULF TO BAY BLVD.  
CLEARWATER, FLORIDA 34619

**AEC Services, Inc.**  
RON FAIR, P.E.  
License No. 9277 QB #001445  
1619 ALLISON WOODS LANE  
TAMPA, FL 33619  
(813) 984-1234  
www.aecservicesinc.com

NO.	DESCRIPTION	DATE	CHECKED	APP. BY	REVISIONS

**CROSS SECTIONS**

**C-4.2**