

NO	REVISION / SUBMISSIONS	DATE

PLUMBING REFERENCE NOTES

- REFER TO SHEET P6-01-P6-03 FOR PLUMBING DETAILS.
- REFER TO SHEET P6-01 FOR PLUMBING NOTES, SYMBOLS, AND SCHEDULES.
- REFER TO SHEET P7-01 FOR PLUMBING RISER DIAGRAMS.

NOTES BY SYMBOL

- 1" CW AND 3/4" GAS PIPING FROM BELOW TO UTILITY SHUT-OFF VALVES LOCATED BEHIND ACCESS PANEL. REFER TO DETAIL 3P6-03 FOR MORE INFORMATION.
- 1-1/4" CW FROM BELOW FOR EMERGENCY EYE WASH. REFER TO DETAILS SHEET P2-02 FOR MORE INFORMATION.
- PIPING TO NON FREEZE HYDRANT ON ROOF. SEE DETAIL 10P5-01 FOR MORE INFORMATION.

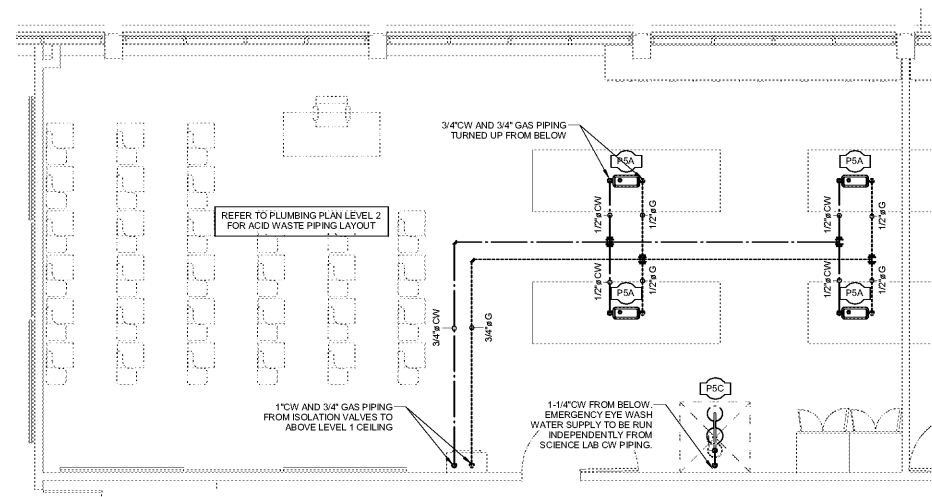

2 ENLARGED PLUMBING PLAN - TYPICAL SCIENCE LAB
 P2.02 SCALE: 1/4" = 1'-0"

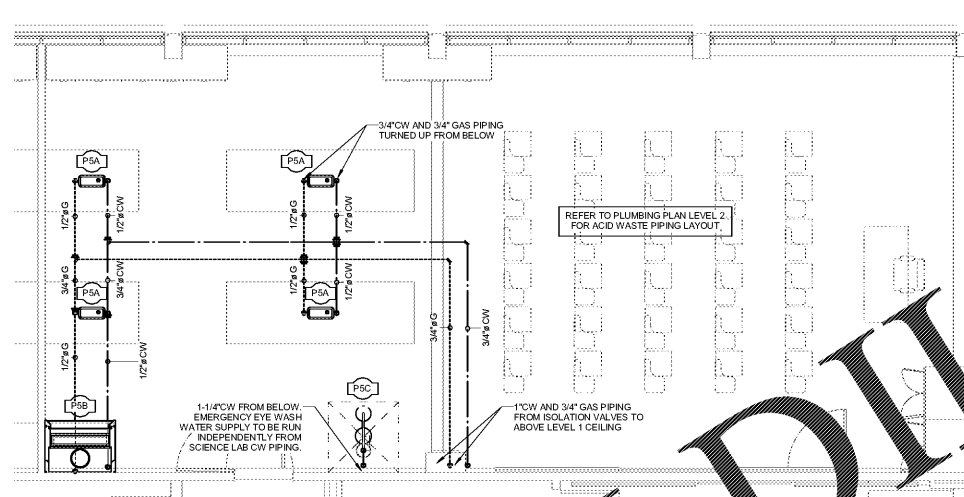

3 ENLARGED PLUMBING PLAN - TYPICAL SCIENCE LAB WITH FUME HOOD
 P2.02 SCALE: 1/4" = 1'-0"

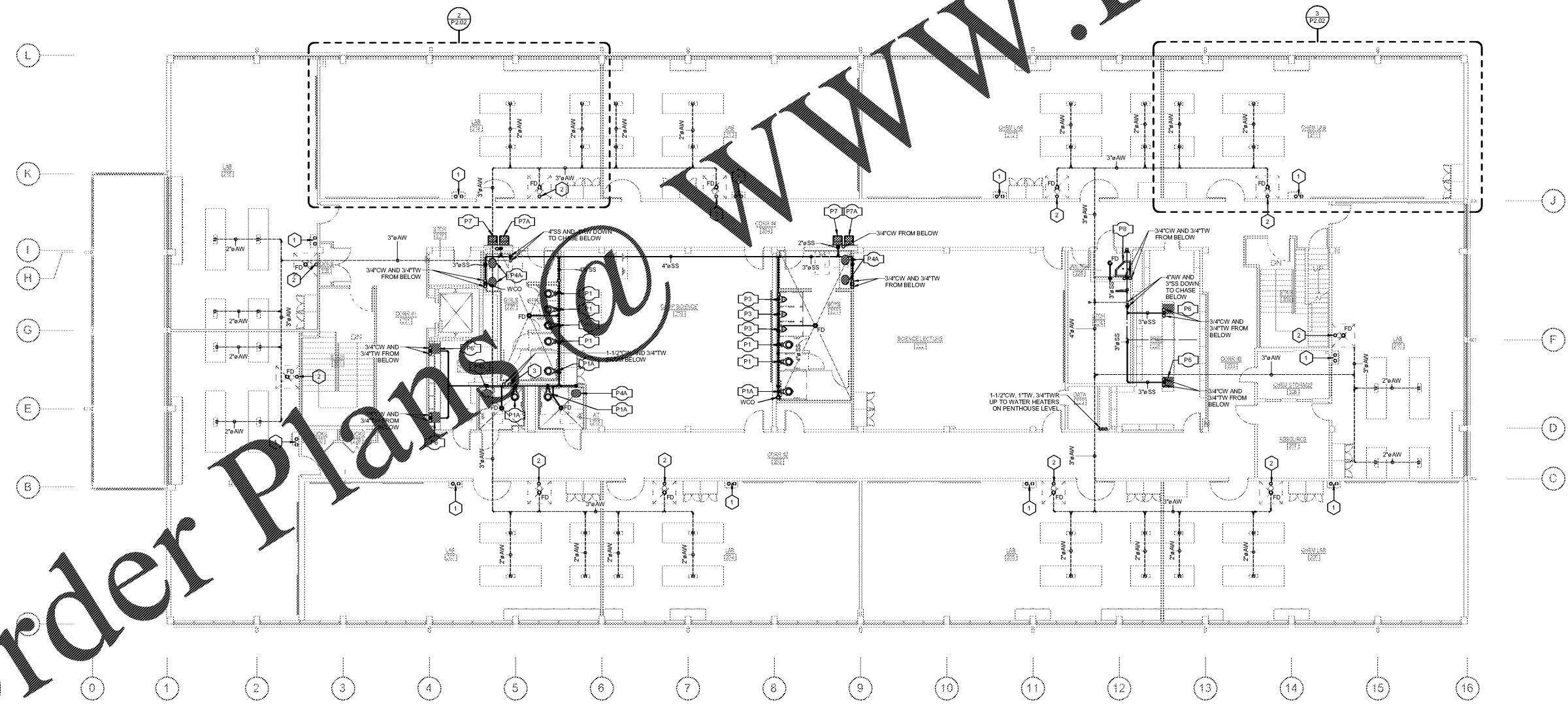

1 PLUMBING PLAN - LEVEL 2
 P2.02 SCALE: 1/8" = 1'-0"

JOHN A. TUTEN & ASSOCIATES
 ARCHITECTS
 4680 U.S. HIGHWAY 17 NORTH
 BRUNSWICK, GEORGIA 31525
 www.plumline.com

GLYNN ACADEMY HIGH SCHOOL
 SCIENCE BLDG. (5015) MODERNIZATION
 1001 MANSFIELD ST. BRUNSWICK GA, 31520
 GLYNN COUNTY BOARD OF EDUCATION

CAPITAL OUTLAY
 PROJECT # TBD
 SYSTEM CODE: 668
 SCHOOL CODE: 4752
 FTE: 1798

PLUMBING PLAN - LEVEL 2

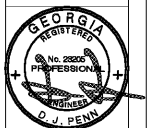

ISSUED FOR:
 BID SET

JV, MP
 DRAWN BY
 DPCE
 CHECKED BY
 DJP
 APPROVED BY
 01/18/19
 PROJECT DATE
 1802
 PROJECT NUMBER

SHEET NUMBER:
P2.02

Copyright (c) 2019
 All Rights Reserved.

dpce DON PENN CONSULTING ENGINEER
 100 BELLA BLVD.
 SUITE 1100
 WEBLAKES, TX 75989
 P 409.412.2588 F 409.412.1841

1/15/2019 4:15:46 PM C:\Users\jvalde\Documents\17-2015_GA SCIENCE BUILDING MEP\2016_16.mxd: EED.MW

Order Plans @ WWW.LDLine.com