

TYPICAL LIDS PHONE AND DATA LINE DIAGRAM FOR DOUBLE POS CASHWRAP

PH - 1

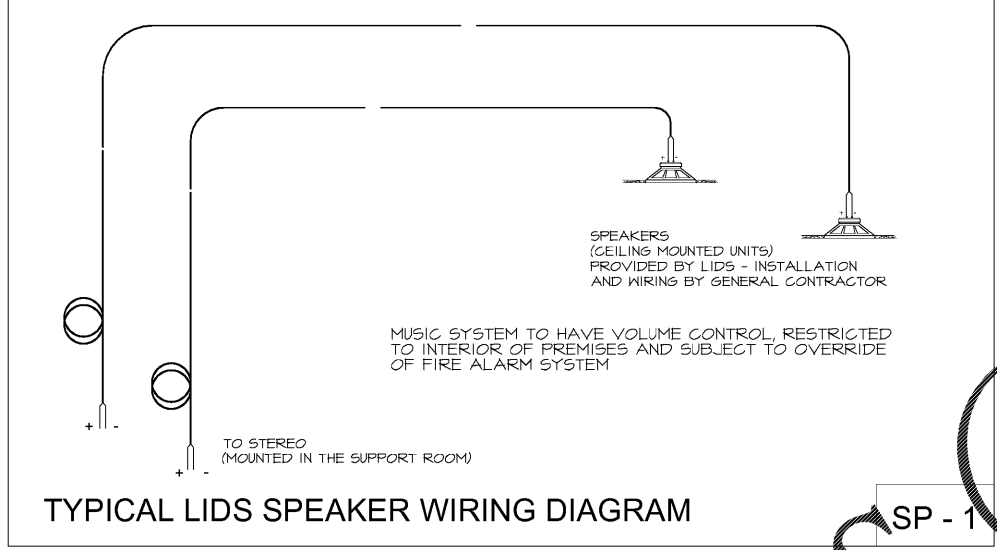

TYPICAL LIDS SPEAKER WIRING DIAGRAM

SP - 1

TELECOMMUNICATION NOTES:

- OWNER SHALL PROVIDE TELEPHONE/DATA SERVICE AND TELEPHONE/DATA WIRING TO THE PHONE BOARD.
- GC IS RESPONSIBLE FOR RUNNING THE 2" DIA CONDUIT WITH A FULL STRING FROM CASHWRAP TO THE PHONE BOARD FOR PHONE AND DATA CAT5 CABLES.
- GC IS RESPONSIBLE FOR RUNNING THE 1" DIA CONDUIT WITH A FULL STRING FROM SUSPENDED LCD SCREEN TO THE EQUIPMENT SHELF IN SUPPORT ROOM FOR DIRECT TV AND DATA CAT5 CABLES.
- GC IS TO NOTIFY AND SCHEDULE ALL PARTIES WHEN THE CASH WRAP AND EMBROIDERY UNIT (IF APPLICABLE) HAVE BEEN INSTALLED TO SCHEDULE A TECHNICIAN TO RUN AND INSTALL ALL DATA CABLES AND CONNECTIONS. COORDINATE THAT JOB SUPERINTEND IS ON SITE AT TIME OF INSTALLATION. NOTIFY VIA EMAIL THE FOLLOWING PARTIES:
DAVE MILLER @ DIVERSENET (317.500.0322) DMILLER@DIVERSENETINC.COM
BRIAN FOX AT LIDS - B.FOX@LIDS.COM
KEITH DAVIS AT LIDS - K.DAVIS@LIDS.COM
- DIVERSENET IS RESPONSIBLE FOR RUNNING CAT 5 CABLING WITHIN GC PROVIDED 1" AND 2" CONDUITS AND INSTALLING JACKS AS NEEDED IN CASHWRAP.
- GENERAL CONTRACTOR SHALL HAVE ALL PHONE AND DATA LINES ACTIVATED DURING THE THIRD WEEK OF CONSTRUCTION AND AVAILABLE FOR OWNER.
- MAIN SERVICE PROVIDER SHALL BRING ALL TELECOMMUNICATION LINES TO THE PHONE BOARD LOCATED WITHIN THE SUPPORT/STORAGE AREA AND SHALL INSTALL ALL REQUIRED JACKS, MODEMS OR ROUTERS AND ACTIVATE ALL LINES.
- GENERAL CONTRACTOR SHALL BE RESPONSIBLE FOR THE INSTALLATION AND WIRING OF CABLE SUSPENDED STEREO/COMMUNICATION SPEAKERS AND SHALL RUN WIRING TO THE EQUIPMENT SHELF IN SUPPORT ROOM WITH ADEQUATE LEAD LEFT TO CONNECT TO OWNER SUPPLIED STEREO. SPEAKER SHALL BE PROVIDED BY VISUAL PRODUCTIONS.
- ALL WIRING FOR TELECOMMUNICATIONS SHALL MEET APPLICABLE CODES AND SHALL BE PLENUM RATED AS REQUIRED.

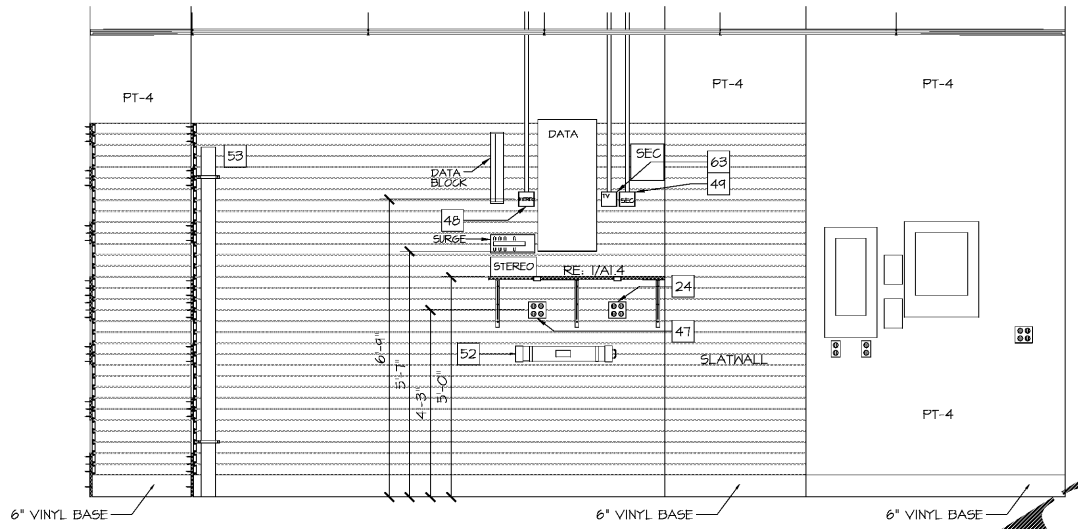

TELECOMMUNICATION SHELF ELEVATION
SCALE: 1/2"=1'-0"

- COMMUNICATIONS KEYNOTES
- 15 NEW DUPLEX ELECTRICAL WALL RECEPTACLE TO REAR OF 60" X 60" LIGHT BOX - EXTENDED TO BE FLUSH WITH FACE OF SLATWALL - HEIGHT FOR RECEPTACLE SHALL BE 4" AFF TO THE CENTER LINE OF RECEPTACLE
 - 24 ELECTRICAL CONTRACTOR TO INSTALL (1) 4 PLEX RECEPTACLE FOR SECURITY/DATA SYSTEMS POWER AT 51" AFF - RE: 2/TG1.0 - REFER TO ELECTRICAL DRAWINGS FOR ADDITIONAL INFORMATION
 - 25 (1) 20 AMP DEDICATED CONDUIT FOR EMBROIDERY MACHINE UNIT AND (1) ADDITIONAL CIRCUIT FOR MONITOR/COMPUTER IN 1" CONDUIT TO J-BOX WITHIN CASEWORK. KICK BASE ON FLOOR - RUN ELECTRICAL CONDUIT WITHIN 1" ANGLE TOE KICK TO J-BOX - ELECTRICAL CONTRACTOR TO INSTALL (1) DEDICATED 4 PLEX ELECTRICAL RECEPTACLE IN EMBROIDERY MACHINE AND (1) 4 PLEX RECEPTACLE FOR SUPPORT ITEMS WITHIN EMBROIDERY MACHINE - REFER TO ELECTRICAL DRAWING FOR ADDITIONAL INFORMATION
 - 25.1 CATV DATA CABLES 1" CONDUIT - RUN 1" CONDUIT WITHIN WALL AND CABLES OF CASEWORK TO ACCESS PANELS IN BOTTOM OF CASEWORK. TGC TO ROUTE 1" CONDUIT FROM WALL AT EMBROIDERY STATION TO DATA BOX IN STOCK ROOM ABOVE STEREO SHELF (RE: KEYNOTE 46) - CABLING PROVIDED BY GENERAL CONTRACTOR - TGC TO INSTALL CONDUIT TO FULL LINE
 - 26 1" CONDUIT STUB UP (3) 20 AMP DEDICATED 4 PLEX ELECTRICAL RECEPTACLES MOUNTED WITHIN CASH WRAP CASEWORK BY CASEWORK MFG - ELECTRICAL CONTRACTOR TO MAKE FINAL CONNECTION OF RECEPTACLES WITHIN CASH WRAP AS PER DETAIL 2/A1.2.0 REFER TO ELECTRICAL DRAWING FOR ADDITIONAL INFORMATION
 - 27 CONDUIT FOR PHONE/DATA LINES TO CASH REGISTER-CREDIT CARD-PHONE (CGC) - INSTALL 2" CONDUIT ABOVE CEILING ROUTED FROM DATA BOX IN STOCKROOM ABOVE STEREO SHELF (RE: KEYNOTE 46) TO WALL NEAREST TO CASH WRAP UNIT THEN DOWN INSIDE WALL UNDERSLAB AND STUB UP INTO CASH WRAP - OWNER TO PROVIDE PHONE/DATA SERVICE AND TELEPHONE EQUIPMENT TGC IS RESPONSIBLE FOR RUNNING THE 2" CONDUIT WITH A FULL STRING FROM CASHWRAP THE DATA BOX AT STEREO/DATA SHELF IN SUPPORT ROOM - TGC IS TO CALL MARIO ALESSANDRINI @ DIVERSENET (317.536.8000 - EXT 102) ONCE CASHWRAP IS SET IN PLACE. DIVERSENET IS RESPONSIBLE FOR RUNNING CAT 5 AND INSTALLING JACKS NEEDED IN CASHWRAP. RE: WIRING DIAGRAM ON SHEET TG1.0
 - 46 GENERAL CONTRACTOR TO PROVIDE AND INSTALL STEREO SYSTEM FRT 3/4" FLYWOOD SHELF AND SUPPORTS ON SLATWALL WITHIN STOCK ROOM WITH (2) 2" ELECTRICAL GROMMETS - 24" DEEP X 48" LENGTH - MOUNT TOP OF SHELF AT 60" AFF - RE: DETAIL 5/A1.4.0 AND ELEVATION 2/TG1.0
 - 47 ELECTRICAL CONTRACTOR TO INSTALL (1) QUAD RECEPTACLE OUTLET BOX FOR STEREO SYSTEM AT 51" AFF - REFER TO ELEVATION 2/TG1.0 - REFER TO ELECTRICAL DRAWINGS FOR ADDITIONAL INFORMATION
 - 48 ELECTRICAL BOX AT 81" AFF WITH 1" CONDUIT STUBBED OUT ABOVE CEILING LINE FOR STEREO SYSTEM PLENUM RATED SPEAKER WIRING BY TGC - ELECTRICAL CONTRACTOR TO INSTALL CONDUIT WITH FULL STRING FOR INSTALLATION OF OWNER PROVIDED SPEAKERS AND STEREO SYSTEM - RE: 2/TG1.0 - TGC TO REFER TO ELECTRICAL DRAWING FOR ADDITIONAL INFORMATION
 - 49 ELECTRICAL FULL BOX AT 81" AFF WITH 1" CONDUIT STUBBED OUT ABOVE CEILING LINE FOR SECURITY CABLE PLENUM RATED WIRING BY SECURITY CONTRACTOR - ELECTRICAL CONTRACTOR TO INSTALL BOX AND CONDUIT WITH FULL STRING - RE: 2/TG1.0 - TGC TO REFER TO ELECTRICAL DRAWING FOR ADDITIONAL INFORMATION
 - 60 ELECTRICAL QUAD RECEPTACLE FOR FUTURE SECURITY SYSTEM TRANSFORMER - ELECTRICAL CONTRACTOR TO INSTALL (1) ONE 120V QUAD RECEPTACLE ABOVE CEILING LINE FOR FUTURE SECURITY SYSTEM TRANSFORMER HOOK UP
 - 62 NEW DUPLEX HORIZONTAL ELECTRICAL WALL RECEPTACLE FOR LED MONITOR - HEIGHT FOR RECEPTACLE SHALL BE AT 10"-11 1/2" AFF TO CENTER LINE OF THE RECEPTACLE - RE: 2/A2.0.0
 - 63 NEW HORIZONTAL DATA PORT AND ETHERNET FOR A FEMALE RJ45 WIRING CONNECTION FOR LED MONITOR - HEIGHT FOR DATA PORT SHALL BE AT 10"-11 1/2" AFF TO CENTER LINE OF THE DATA PORT - RE: 2/A2.0.0 - DATA LINES SHALL BE RUN TO SUPPORT ROOM AT STEREO/SECURITY SHELF WITH ELECTRICAL BOX AT 81" AFF WITH 1" CONDUIT STUBBED OUT ABOVE CEILING LINE FOR DATA LINE - RE: 2/TG1.0
 - 64 NEW HORIZONTAL DUPLEX ELECTRICAL WALL RECEPTACLE FOR LIGHT BOX (SMALL) LED MONITOR - HEIGHT FOR RECEPTACLE SHALL BE 10"-11 1/2" AFF TO CENTER LINE OF THE RECEPTACLE - RE: 2/A2.0.0
 - 65 RECESSED CEILING MOUNTED STEREO SPEAKERS (OFC) GC TO INSTALL HOMETECH 5-1/4" CEILING SPEAKERS PROVIDED BY LIDS. TGC TO PROVIDE SPEAKER WIRING AND 1" CONDUIT (#48) IN WALL TO STEREO SHELF (#46) IN SUPPORT ROOM - PROVIDE ADEQUATE LENGTH OF WIRING AT STEREO SHELF TO REACH STEREO SYSTEM

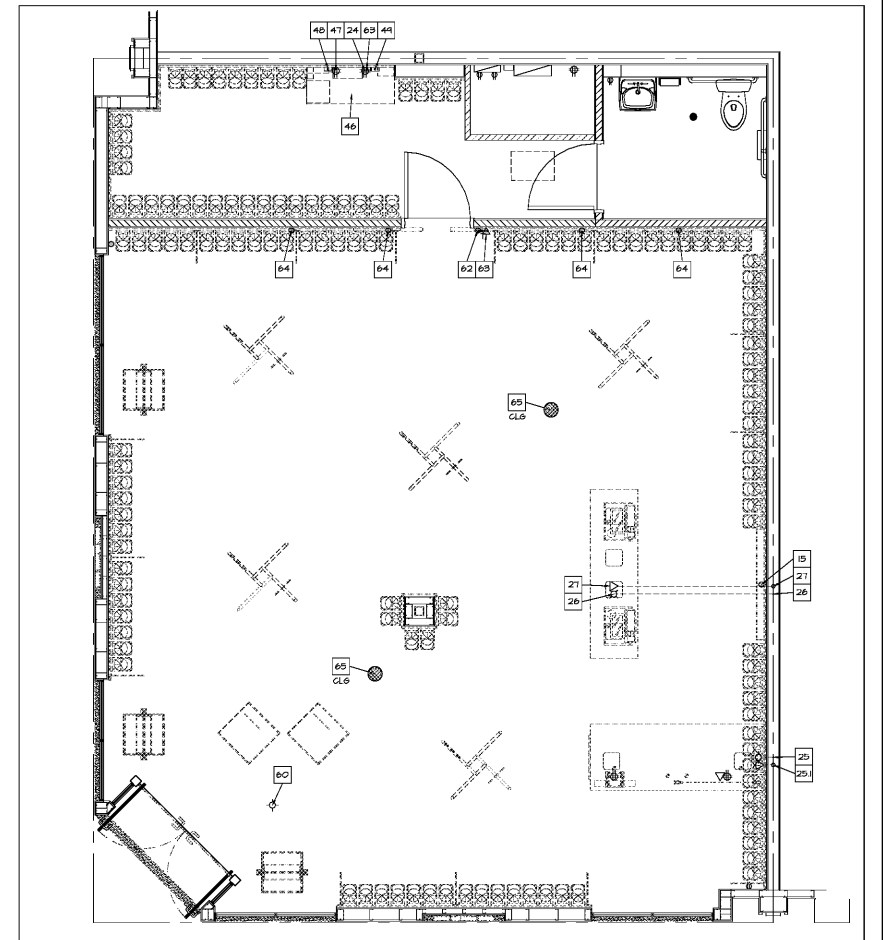

TELECOMMUNICATION PLAN
SCALE: 1/4"=1'-0"

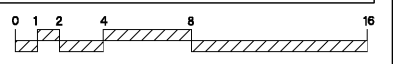

Lids
LD 6000
LAKWOOD CENTER
17 WEST BANK EXPRESSWAY
SUITE 1005
GRETTNA, LA 70053

PROJECT NUMBER
19433-377

DESIGNER
STUDIO T2 DESIGN
INTERIOR ARCHITECTURE & DESIGN
8010 STATE LINE ROAD SUITE 180
LEAWOOD, KANSAS 66208

THE PROFESSIONAL SERVICES OF THE DESIGNER AND/OR ARCHITECT ARE UNDERTAKEN FOR AND ON BEHALF OF THE PROJECT OWNER. NO CONTRACTUAL OBLIGATION IS ASSUMED BY THE DESIGNER AND/OR ARCHITECT FOR THE BENEFIT OF ANY OTHER ENTITY INVOLVED IN THIS PROJECT.

EXISTING CONDITIONS: THE DESIGNER / ARCHITECT DISCLAIMS ANY RESPONSIBILITY FOR THE EXISTING BUILDING STRUCTURE, SITE CONDITIONS, EXISTING CONSTRUCTION ELEMENTS, OR ANY OTHER DOCUMENTS, DRAWINGS, OR OTHER INSTRUMENTS RELATED TO OR INTENDED TO BE USED FOR ANY PART OR PARTS OF THE PROJECT, WHICH DO NOT BEAR THE ARCHITECT'S SEAL.

THIS DRAWING HAS BEEN PREPARED BY THE ARCHITECT, OR UNDER HIS SUPERVISION. THIS DRAWING IS PROVIDED AS AN INSTRUMENT OF SERVICE BY THE DESIGNER / ARCHITECT AND IS INTENDED FOR USE ON THIS PROJECT ONLY. PURSUANT TO THE ARCHITECTURAL WORKS COPYRIGHT PROTECTION ACT OF 1990, ALL DRAWINGS, SPECIFICATIONS, IDEAS AND DESIGNS, INCLUDING THE OVERALL FORM, ARRANGEMENT AND COMPOSITION OF SPACES AND ELEMENTS APPEARING HEREIN, CONSTITUTE THE ORIGINAL, COPYRIGHTED WORK OF THE DESIGNER / ARCHITECT. ANY REPRODUCTION, USE, OR DISCLOSURE OF INFORMATION CONTAINED HEREIN WITHOUT THE PRIOR WRITTEN CONSENT OF THE ARCHITECT/DESIGNER IS STRICTLY PROHIBITED. (C) COPYRIGHT 2019 BY STUDIO T2 DESIGN

GENERAL NOTES

RELATED DOCUMENTS: THIS DRAWING IS A SINGLE PART OF AN INTEGRATED SET OF CONSTRUCTION CONTRACT DOCUMENTS. THE GENERAL CONDITIONS OF THE CONTRACT, THE GENERAL REQUIREMENTS, (DIVISION 1 OF THE SPECIFICATIONS), APPLICABLE REQUIREMENTS OF DIVISION 2, (THE DIVISION 18 SECTIONS OF THE SPECIFICATIONS), AND OTHER DRAWINGS MAY APPLY TO THE WORK DESCRIBED ON THIS DRAWING. FAILURE TO REVIEW OTHER DOCUMENTS DOES NOT RELIEVE THE CONTRACTOR FROM PROVIDING A COMPLETE PROJECT.

COMPLY WITH all laws, codes and ordinances of authorities having jurisdiction, and with requirement of the Landlord, if applicable.

VERIFY ACTUAL CONDITIONS and dimensions prior to construction. Commencement of work constitutes verification and acceptance of existing conditions.

CALCULATE AND MEASURE required dimensions, do not scale the drawings unless otherwise directed.

APPLICATION of a material or equipment item to work installed by others constitutes acceptance of that work, and assumption of responsibility for satisfactory installation.

DIMENSIONS shown are to finish face of a material, unless otherwise indicated.

PROJECT CONTACT
THOM TOBEN
EMAIL: TLTOBEN@ST2D.COM
PH: 913.649.6037
CELL: 913.485.6037

IN ASSOCIATION WITH
JAMES A LIGHTY, ARCHITECT
I HEREBY CERTIFY that these plans and specifications were prepared by me or under my direct supervision and to the best of my knowledge comply with all local, state and federal regulations and that I am a duly registered ARCHITECT under the laws of:
STATE: LOUISIANA
SEAL NUMBER: 3666
DATE:

REVISIONS AND NOTATIONS

NO.	DESCRIPTION	DATE

DATE
4 FEBRUARY 2019

DRAWING TITLE
TELECOMMUNICATION PLAN
NOTES

DRAWING NUMBER
TC1.0