



CEILING KEYNOTES

- 15 NEW DUPLEX ELECTRICAL WALL RECEPTACLE TO REAR OF 60" X 60" LIGHT BOX - EXTENDED TO BE FLUSH WITH FACE OF SLAT WALL - HEIGHT FOR RECEPTACLE SHALL BE 9" AFF TO CENTER LINE OF RECEPTACLE
24 ELECTRICAL CONTRACTOR TO INSTALL (1) 4 FLEX RECEPTACLE FOR SECURITY/DATA SYSTEMS POWER AT 5'1" AFF - RE: 4/A2.0.1 - REFER TO ELECTRICAL DRAWINGS FOR ADDITIONAL INFORMATION
46 GENERAL CONTRACTOR TO PROVIDE AND INSTALL STEREO SYSTEM FRIT 3/4" PLYWOOD SHELF AND SUPPORTS ON SLAT WALL WITHIN STOCK ROOM WITH (2) 2" ELECTRICAL GROMMETS - 24" DEEP X 52" (MIN) LENGTH - MOUNT TOP OF SHELF AT 60" AFF - RE: DETAIL 5/A1.4.0 AND ELEVATION 4/A2.0.1
47 ELECTRICAL CONTRACTOR TO INSTALL (1) QUAD RECEPTACLE OUTLET BOX FOR STEREO SYSTEM AT 5'1" AFF - REFER TO ELEVATION 4/A2.0.1 - REFER TO ELECTRICAL DRAWINGS FOR ADDITIONAL INFORMATION
48 ELECTRICAL BOX AT 8'1" AFF WITH 1" CONDUIT STUBBED OUT ABOVE CEILING LINE FOR STEREO SYSTEM PLENUM RATED SPEAKER WIRING BY TGC - ELECTRICAL CONTRACTOR TO INSTALL CONDUIT WITH PULL STRING FOR INSTALLATION OF OWNER PROVIDED SPEAKERS AND STEREO SYSTEM - RE: 4/A2.0.1 - TGC TO REFER TO ELECTRICAL DRAWING FOR ADDITIONAL INFORMATION.
49 ELECTRICAL PULL BOX AT 8'1" AFF WITH 1" CONDUIT STUBBED OUT ABOVE CEILING LINE FOR SECURITY CABLE PLENUM RATED WIRING BY SECURITY CONTRACTOR - ELECTRICAL CONTRACTOR TO INSTALL BOX AND CONDUIT WITH PULL STRING - RE: 4/A2.0.1 - TGC TO REFER TO ELECTRICAL DRAWING FOR ADDITIONAL INFORMATION.
60 ELECTRICAL QUAD RECEPTACLE FOR FUTURE SECURITY SYSTEM TRANSFORMER - ELECTRICAL CONTRACTOR TO INSTALL (1) ONE 120V QUAD RECEPTACLE ABOVE CEILING LINE FOR FUTURE SECURITY SYSTEM TRANSFORMER HOOK UP
61 CEILING MOUNTED ELECTRICAL DUPLEX RECEPTACLE ABOVE STOREFRONT WINDOW DISPLAY AREAS - REFER TO CEILING PLAN AND ELECTRICAL DRAWINGS
62 NEW DUPLEX HORIZONTAL ELECTRICAL WALL RECEPTACLE FOR LED MONITOR - HEIGHT FOR RECEPTACLE SHALL BE AT 10'-11 1/2" AFF TO CENTER LINE OF THE RECEPTACLE - RE: 2/A2.0.0
63 NEW HORIZONTAL DATA PORT AND ETHERNET FOR A FEMALE RJ45 WIRING CONNECTION FOR LED MONITOR - HEIGHT FOR DATA PORT SHALL BE AT 10'-11 1/2" AFF TO CENTER LINE OF THE DATA PORT - RE: 2/A2.0.0 - DATA LINES SHALL BE RUN TO SUPPORT ROOM AT STEREO/SECURITY SHELF WITH ELECTRICAL BOX AT 8'1" AFF WITH 1" CONDUIT STUBBED OUT ABOVE CEILING LINE FOR DATA LINE - RE: 4/A2.0.1
64 NEW HORIZONTAL DUPLEX ELECTRICAL WALL RECEPTACLE FOR LIGHT BOX (SMALL) LED MONITOR - HEIGHT FOR RECEPTACLE SHALL BE 10'-11 1/2" AFF TO CENTER LINE OF THE RECEPTACLE - RE: 2/A2.0.0
65 RECESSED CEILING MOUNTED STEREO SPEAKERS (OFC) GC TO INSTALL HOMETECH 5-1/4" CEILING SPEAKERS PROVIDED BY LIDS. TGC TO PROVIDE SPEAKER WIRING AND 1" CONDUIT (#48) IN WALL TO STEREO SHELF (#46) IN SUPPORT ROOM - PROVIDE ADEQUATE LENGTH OF WIRING AT STEREO SHELF TO REACH STEREO SYSTEM

CEILING PLAN NOTES

- 1. VERIFY WITH LANDLORD THE METHOD OF ATTACHMENT FOR ALL ITEMS ANCHORED TO, BRACED FROM OR SUSPENDED FROM THE TOP CHORD EXISTING STRUCTURE
2. ALL STRUCTURAL FRAMING, HANGERS, CHANNELS, RODS AND OTHER MISCELLANEOUS SUPPORT STEEL SHALL BE FURNISHED AND INSTALLED BY THE TGC AS IS NECESSARY FOR PROPER SUPPORT OF THE SUSPENDED OR SUPPORTED EQUIPMENT AND SHALL BE FASTENED TO STEEL, CONCRETE OR MASONRY. TGC TO COORDINATE WITH STRUCTURAL ENGINEER AS REQUIRED FOR ALL EQUIPMENT INSTALLATION
3. CEILINGS SHALL BE PLUMB, LEVEL AND SQUARE TO ALL WALLS AND SOFFITS.
4. TGC SHALL PROVIDE ACCESS PANELS IN THE HARD CEILING AND OR BULKHEADS TO SERVICE EQUIPMENT IN THE CEILING SPACE. PANELS ABOVE LAY-IN CEILING SHALL BE 7'-8" AFF TO BOTTOM OF SIGN - CANEDY SIGN AND GRAPHICS - TERESA CRUMP - 800.325.0205 - tcrump@canedydesign.com
5. ALL NOTED CEILING HEIGHTS ARE INDICATED AS CLEAR ABOVE FINISHED FLOOR (AFF). VERIFY THE FINISH OF FLOOR CONSTRUCTION WITH FLOORING SUB-CONTRACTOR PRIOR TO THE INSTALLATION OF ANY NEW CEILING CONSTRUCTION IN ORDER TO ACHIEVE THE REQUIRED CEILING HEIGHTS.
6. NO COMBUSTIBLE MATERIALS SHALL BE INSTALLED OR ERRECT ABOVE THE CEILING.

SPRINKLER NOTES - MODIFY EXISTING SYSTEM

THIS SPACE IS CURRENTLY PROVIDED WITH AN EXISTING AUTOMATIC WET PIPE SPRINKLER SYSTEM. THE FIRE PROTECTION CONTRACTOR SHALL BE RESPONSIBLE FOR THE MODIFICATION OF THE EXISTING SYSTEM AND SHALL PROVIDE A NEW LAYOUT IN ACCORDANCE WITH NEW WALLS, LIGHTING AND HVAC SYSTEMS, AND SHALL PROVIDE ALL MATERIALS REQUIRED FOR A COMPLETE AND OPERATIONAL SYSTEM FOR THE PROPOSED TENANT FINISH OF THIS SPACE. CONTRACTOR SHALL PREPARE ALL NEEDED DRAWINGS AND HAVE APPROVAL OF ALL STATE, LOCAL & INSURANCE UNDERWRITING AUTHORITIES AS WELL AS MEETING ALL N.F.P.A. 13 REQUIREMENTS. THE SPRINKLER SYSTEM SHALL BE PRESSURE TESTED BY FIRE PROTECTION CONTRACTOR, INSPECTED AND APPROVED BY LOCAL FIRE MARSHALL AND BY CENTER OR MALL AUTHORITY PRIOR TO ACCEPTANCE BY OWNER. INSPECT SITE AND CONSULT WITH LANDLORD REPRESENTATIVE FOR EXACT EXISTING CONDITIONS OF FIRE PROTECTION SYSTEM, FOR LOCATION, CONNECTION POINT, SIZE, TYPE, ETC. PROVIDE SIGNED AND SEALED DRAWINGS AS REQUIRED BY THE LOCAL AUTHORITY. IF REQUIRED BY THE LOCAL AUTHORITY DRAWINGS SHALL BE SIGNED AND SEALED BY THE PROFESSIONAL ENGINEER EMPLOYED BY FIRE PROTECTION CONTRACTOR, WHO IS IN RESPONSIBLE CHARGE OF THIS WORK.
SPRINKLER HEADS IN PUBLIC VIEWABLE CEILINGS MUST BE OF AN APPROVED GRABECLA CAP FULLY CONCEALED TYPE TO MATCH THE CEILING COLOR WHERE INSTALLED. SURFACE MOUNTED HEADS ARE PERMITTED IN AREAS NOT VISIBLE TO CUSTOMER. SEMI-CONCEALED ARE ALLOWED IN NON PUBLIC AREAS
FRICING FOR COMPLETE AND FULLY OPERATIONAL SYSTEM SHALL BE INCLUDED IN GENERAL CONTRACTORS PROJECT BID TO OWNER
LANDLORD REQUIRED CONTRACTOR FOR SPRINKLER SYSTEM
JEFFERSON SPRINKLER - PH: 504.393.7699
FIRE ALARM SYSTEM
THE FIRE ALARM CONTRACTOR SHALL BE RESPONSIBLE FOR PROVIDING AN ALARM LAYOUT IN ACCORDANCE WITH ALL LANDLORD AND STATE REQUIREMENTS TO COORDINATE WITH NEW WALLS, LIGHTING AND HVAC LAYOUT. ALARM CONTRACTOR SHALL PROVIDE ALL MATERIALS REQUIRED FOR A COMPLETE AND OPERATIONAL SYSTEM FOR THE PROPOSED TENANT FINISH OF THIS SPACE. CONTRACTOR SHALL PREPARE ALL NEEDED DRAWINGS AND HAVE APPROVAL OF ALL STATE, LOCAL & INSURANCE UNDERWRITING AUTHORITIES AS WELL AS MEETING ALL N.F.P.A. 13 REQUIREMENTS. THE FIRE ALARM SYSTEM SHALL BE TESTED BY FIRE ALARM CONTRACTOR, INSPECTED AND APPROVED BY LOCAL FIRE MARSHALL AND BY CENTER OR MALL AUTHORITY PRIOR TO ACCEPTANCE BY OWNER. CONSULT WITH LANDLORD REPRESENTATIVE FOR EXACT EXISTING CONDITIONS OF FIRE ALARM SYSTEM, FOR LOCATION, CONNECTION POINTS, SIZE, TYPE, ETC. PROVIDE SIGNED AND SEALED DRAWINGS AS REQUIRED TO THE LOCAL AUTHORITY. DRAWINGS SHALL BE SIGNED AND SEALED BY THE PROFESSIONAL ENGINEER EMPLOYED BY FIRE ALARM CONTRACTOR, WHO IS IN RESPONSIBLE CHARGE OF THIS WORK.
ALARM PROBES, SMOKE DETECTORS AND ALL OTHER MATERIALS SHALL BE IN COMPLIANCE WITH ALL CRITERIA AND SYSTEM CURRENTLY SPECIFIED FOR THE CENTER OR MALL.
FRICING FOR COMPLETE AND FULLY OPERATIONAL SYSTEM SHALL BE INCLUDED IN GENERAL CONTRACTORS PROJECT BID TO OWNER
LANDLORD REQUIRED CONTRACTOR FOR FIRE ALARM SYSTEM
ADS SYSTEMS - PH: 504.411.0917

LIDS - LIGHT FIXTURE SCHEDULE table with columns: FIXTURE, DESCRIPTION, HEIGHT. Includes items like HALO RECESSED 6" DOWNLIGHT, POWER SECURE - SOLAIS SEMI-RECESSED LED, ANP LIGHTING DECORATIVE WAREHOUSE PENDANT, COOPER - METALUX 22CZ-LED420-UNV-L840-CDI-U, BARRON EXITRONIX EMERGENCY LIGHTING, COOPER - SURE-LITES LPXTORWHDH, BARRON EXHAUST FAN, FLUSH MOUNTED STEREO SPEAKER.

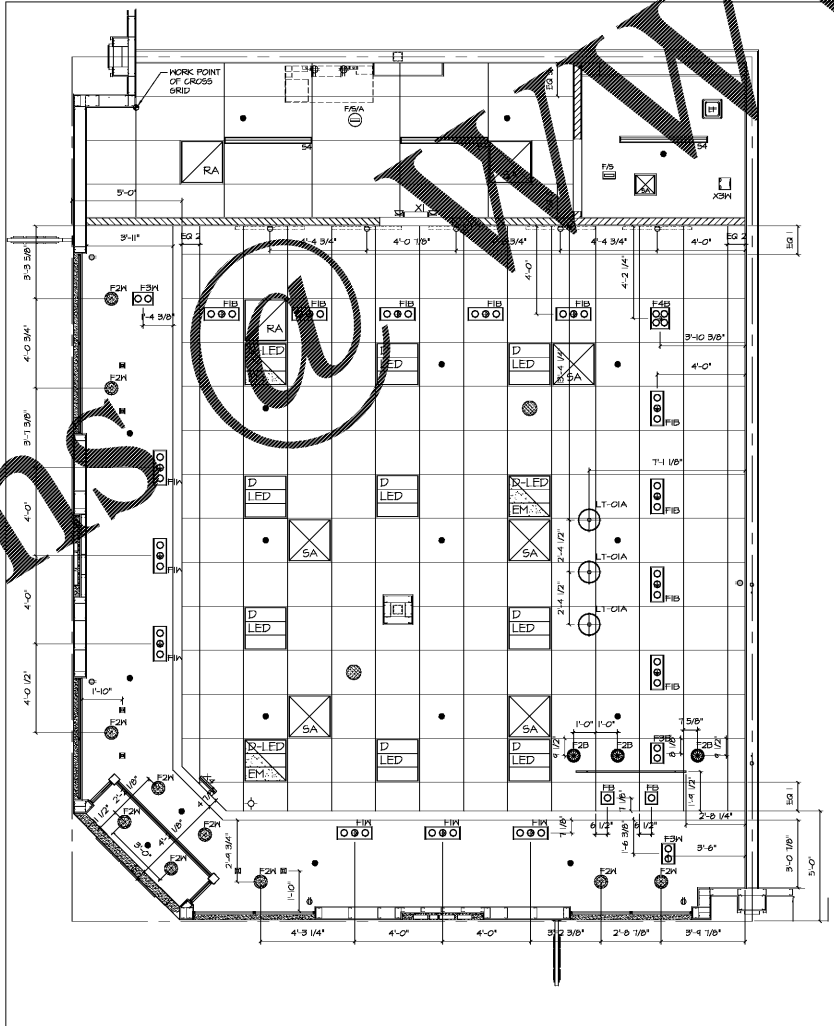

DIMENSION CEILING PLAN
SCALE: 1/4"=1'-0"

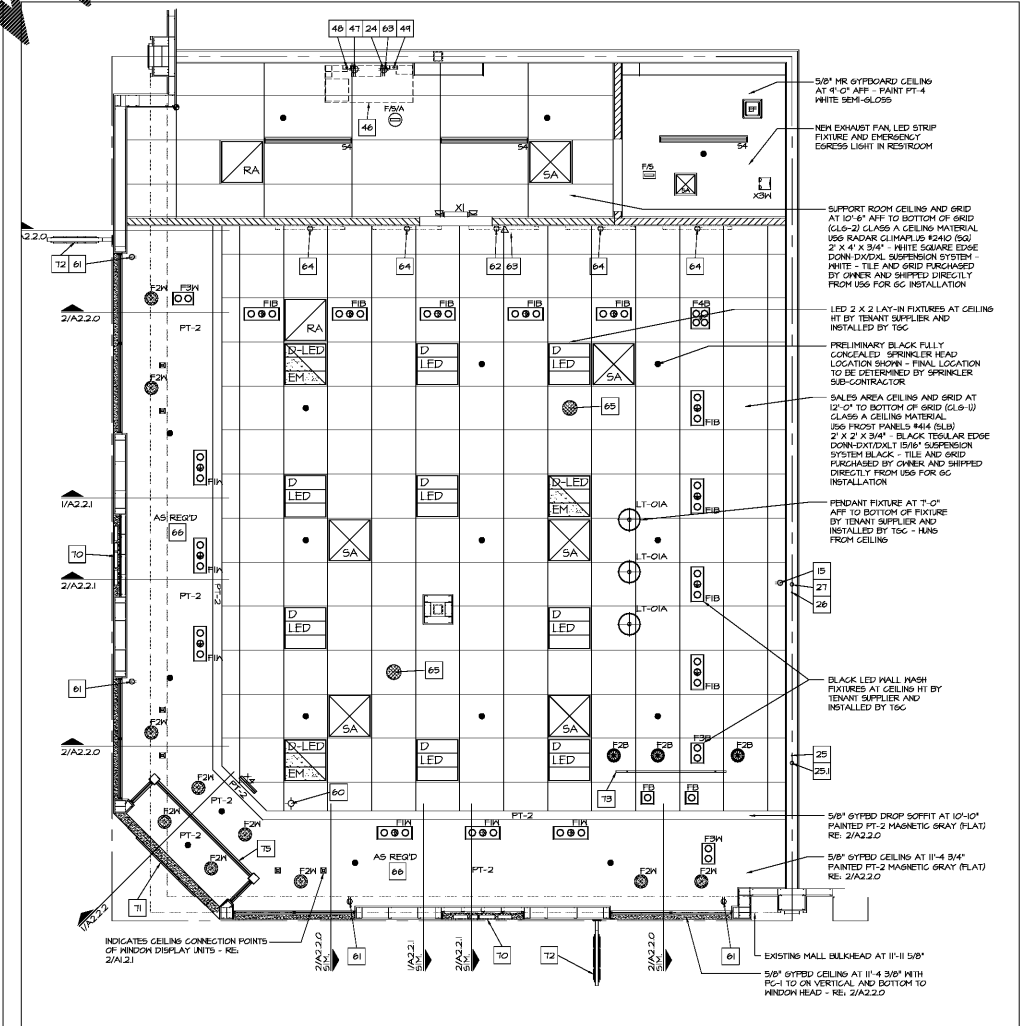

REFLECTED CEILING PLAN
SCALE: 1/4"=1'-0"

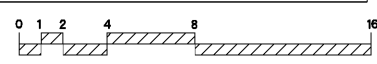

Owner shall provide light fixtures for the project. Contractor shall be responsible for receiving, noting damage, unloading, storage and installing of light fixtures, as well as providing all mounting hardware. CITY LIGHTING CONTACT: STEVE BENTRUP - 314.534.1040
TESTING OF EMERGENCY LIGHTING IS REQUIRED. CALL FOR TESTING PRIOR TO FINAL INSPECTION - TESTING MUST BE BY DISCONNECTION OF THE MAIN