

PARTITION TYPES:

- Support room partition (thru ceiling), 3-5/8" 20 GA MTL STUDS AT 16" OC MAX W/LAYER 5/8" TYPE X GYFBD EACH SIDE - EXTEND STUDS TO 12'-6" MINIMUM AND BRACE EACH 4'-0" O.C. MAX TO REAR DEMISING WALL - EXTEND GYFBD TO 4" MIN ABOVE CLG LINE - RE: 1/A1.4.0
SALES - TOILET ROOM PARTITION: 3-5/8" 20 GA MTL STUDS AT 16" OC MAX W/LAYER 5/8" TYPE X ON SALES SIDE AND 5/8" MOISTURE RESISTANT GYFBD RESTROOM SIDE - EXTEND STUDS TO 12'-6" MINIMUM AND BRACE AT 2'-0" O.C. MAX TO REAR FLOORING FURRING WALL - EXTEND GYFBD TO 4" MIN ABOVE CLG LINE - INSTALL 3-5/8" BATT INSULATION THROUGHOUT FOR SOUND ATTENUATION TO ABOVE HIGHEST CEILING LEVEL - RE: 2/A1.4.0
Support - Toilet room partition: 3-5/8" 20 GA MTL STUDS AT 16" OC MAX W/LAYER 5/8" TYPE X ON SUPPORT SIDE AND 5/8" MOISTURE RESISTANT GYFBD RESTROOM SIDE - EXTEND STUDS TO 12'-6" MINIMUM - EXTEND GYFBD TO 4" MIN ABOVE CLG LINE - INSTALL 3-5/8" BATT INSULATION THROUGHOUT FOR SOUND ATTENUATION TO ABOVE RESTROOM CEILING LEVEL - RE: 3/A1.4.0
PLUMBING FURRING PARTITION (AT RESTROOM): 6" 20 GA MTL STUDS AT 16" OC MAX W/LAYER 5/8" MOISTURE RESISTANT GYFBD OVER 2" O.C. MAX TO REAR GYFBD WITH 5/8" MR GYFBOARD CEILING ABOVE - RE: 4/A1.4.0
EXISTING COLUMN ENCLOSURE - MAINTAIN ALL REQUIRED FIRE CODE REQUIREMENTS - RE: 1/A2.3.0
EXISTING LEASEHOLD DEMISING WALL PARTITION: EXISTING LAYER 5/8" TYPE X GYFBD TO STRUCTURE ABOVE ON EXISTING MTL STUDS - TOC TO VERIFY STUDS EXTEND TO DECK ABOVE AND GYFBD IS TAPED AND SEALED TO STRUCTURE ABOVE TO MAINTAIN INTERIOR FIRE RATING. IF NOT TOC SHALL REPAIR OR REFURBISH WALL TO BRING UP TO REQUIRED CODE CONDITION - REMOVE EXISTING WALL FINISHES AND UNSUITABLE GYFBD (AS REQUIRED) AND INSTALL NEW TYPE X GYFBD AND RETURN TO LIKE NEW CONDITION
STOREFRONT PARTITION: REFER TO STOREFRONT SECTIONS FOR DETAILS: A2.2.0, A2.2.1, A2.2.2

PARTITION NOTES

PROVIDE FIRE RETARDANT WOOD BLOCKING WITHIN PARTITIONS FOR SECURE ANCHORAGE AT THE FOLLOWING LOCATIONS:
WALL MOUNTED RESTROOM LAVATORIES
WALL MOUNTED ANS RESTROOM MIRROR
WALL MOUNTED PAPER TOWEL RACK
WALL MOUNTED TOILET PAPER DISPENSER
WALL MOUNTED GRAB BARS IN RESTROOM
WALL MOUNTED FIRE EXTINGUISHER
WALL MOUNTED LIGHT BOXES
WALL MOUNTED LED MONITOR

ACCESSORIES

PROVIDE (OR INSTALL ITEMS FURNISHED BY OTHERS WHEN NOTED UNLESS EXISTING) THE FOLLOWING ACCESSORIES IN RESTROOM AND WHERE LOCATED HEREIN OR ON THE DRAWINGS:
MIRROR AT LAVATORY IN RESTROOM (NEW - CFC)
COAT HOOK, ON RESTROOM DOOR @ 4'-0" AFF (CFC)
PAPER TOWEL ROLL HOLDER (NEW - CFC)
TOILET PAPER DISPENSER (NEW - CFC)
HORIZONTAL AND VERTICAL GRAB BARS (NEW - CFC)
WIRE RECEPTACLE: (CFC)
FIRE EXTINGUISHER (NEW - CFC)

OWNER SUPPLIED ITEMS

GC SHALL INSPECT DELIVERIES OF OWNER SUPPLIED ITEMS FOR DAMAGE UPON RECEIVING AT THE PROJECT SITE. IF ITEMS ARE DAMAGED, DEFECTIVE OR MISSING, MARK THE BILL OF LADING AS NECESSARY AND CONTACT THE FREIGHT CARRIER AND REQUEST A DAMAGE CLAIM. ITEMS MUST BE SUBMITTED TO THE CONTRACTOR TO REPLACE ITEMS AT HIS COST. ALL CLAIMS MUST BE SUBMITTED AND REPORTED TO THE LIDS CONSTRUCTION SUPERVISOR WITHIN 48 HOURS OF RECEIPT OF MATERIALS.
PROTECT ALL ITEMS FROM DAMAGE INCLUDING DAMAGED ITEMS FROM EXPOSURE TO THE ELEMENTS. REPLACE OR REPAIR ITEMS DAMAGED AS A RESULT OF CONSTRUCTION OPERATIONS. DAMAGE RESULTING FROM INAPPROPRIATE STORAGE OR HANDLING, INCLUDING BUT NOT LIMITED TO ENVIRONMENTAL CONDITIONS, WILL BE THE RESPONSIBILITY OF THE CONTRACTOR.

GENERAL NOTES

- 1. ALL INTERIOR FINISHES TO BE CLASS B OR BETTER
2. ALL INTERIOR DIMENSIONS ARE FROM FINISHED FACE TO FINISHED FACE OF GYFBOARD UNLESS OTHERWISE NOTED
3. ALL WOOD IN CONTACT WITH CONCRETE MUST BE PRESSURE TREATED MOISTURE RESISTANT WOOD
4. ALL WOOD BLOCKING (WHEN APPLICABLE) EMPLOYED IN CONJUNCTION WITH STOREFRONT CONSTRUCTION SHALL BE KILN DRIED, MILL QUALITY FINISH AND SHALL RECEIVE A FIRE RETARDANT FINISH TREATMENT
5. NON-COMBUSTIBLE WOOD BLOCKING OR FRAMING AS REQUIRED. FIRE RETARDANT TREATED WOOD ONLY
6. PROVIDE 5/8" FRT PLYWOOD BLOCKING IN ALL AREAS WHERE THERE IS WALL MOUNTED SHELVING OR EQUIPMENT.
7. ALL WALL CONSTRUCTION FACING INTERIOR OF RESTROOM MUST UTILIZE MOISTURE RESISTANT GYFSD BOARD
8. PROVIDE AND INSTALL OCCUPANCY SIGN IN A CONSPICUOUS LOCATION IN ACCORDANCE WITH STATE & LOCAL CODES AND APPROVED BY OWNER FOR DESIGN
9. TGC CONTRACTOR TO PROVIDE FIRE EXTINGUISHERS AS REQUIRED PER APPLICABLE CODES - LOCATIONS SHALL BE COORDINATED WITH FIRE MARSHAL
10. ALL DOORS TO BE KEYLESS IN DIRECTION OF EMERGENCY EGRESS AND SHALL REQUIRE NO SPECIAL KNOWLEDGE OR TOOLS TO OPERATE.
11. NO COMBUSTIBLE MATERIAL SHALL BE ERECTED OR INSTALLED ABOVE THE CEILING
12. IF CUTTING IS REQUIRED TO EXISTING FLOORING, PATCH AND CUTTING AND PATCHING SHALL BE DONE IN ACCORDANCE WITH WALL CRITERIA. COORDINATE ALL CUTS WITH MALL OPERATIONS PRIOR TO CUTOFF.
13. EXISTING PHONE/DATA LINES ARE TO BE RETAINED AT THE ENTRY POINT OF THE SPACE UNLESS NOTED OTHERWISE BY OWNER.
14. GC SHALL MAINTAIN PROPER EGRESS PASSAGES AT ALL TIMES DURING CONSTRUCTION. FIRE FURNISHED CONTRACTOR INSTALLED (CFC) AFTER FINISHED CONTRACTOR INSTALLED (FCO). ITEMS FURNISHED AFTER CONTRACTOR INSTALLED (TGC). REFER TO GENERAL CONTRACTOR
FINISH NOTES:
WALL FINISHES OF PUBLIC SALES AREA: REFER TO INTERIOR ELEVATIONS AND DRAWINGS A2.0.0
WALL AND CEILING FINISHES: ALL PAINT FINISHES IN SALES AREA TO BE PAINTED. WALLS AND CEILINGS IF PAINTED SHALL BE PAINTED AT FINISH - RE: ELEVATIONS A2.0.0 AND REFLECTED CLG PLAN DRAWING A1.0
LIGHTING LAYOUT: RE: REFLECTED CLG PLAN, DRAWING A1.0 AND ELECTRICAL PLANS

- 4. MATERIAL/PRODUCT/COLOR SELECTIONS - REFER TO STANDARD MATERIAL/COLOR SCHEDULE ON A1.3.0
5. TYPICAL STOCK ROOM FLOOR FINISH: NEW VCT FLOORING AND 6" VINYL BASE FURNISHED AND INSTALLED BY TGC
6. TYPICAL RESTROOM FLOOR FINISH: NEW SHEET VINYL FLOORING AND 6" SELF COVERED BASE FURNISHED AND INSTALLED BY TGC
7. TYPICAL PUBLIC AREA FLOOR FINISHES: 20" x 14.7" KARNDLEAN LOOSELAY LUXURY VINYL TILE FLOORING PER PLANS - STRAIGHT TILE PATTERN INSTALLATION - FLOOR PREP AND INSTALLATION PER MANUFACTURERS CRITERIA TGC TO INSURE LEVEL TRANSITION AT ENTRY WITH EXISTING MALL FLOORING
8. TYPICAL HALL, DOOR AND DOOR FRAMES FINISH SHALL BE SEMI-GLOSS PAINT AS PER COLOR DESIGNATIONS ON ELEVATIONS ON DRAWINGS A2.0.0
9. WALL FINISH @ TOILET ROOMS: WHITE FRPT SURFACES TO 48" ABOVE FLOOR BASE ON ALL WALLS - WHITE FT-4 SEMI-GLOSS ENAMEL ON REMAINING WALL PANELS AND CEILING - RE: ELEVATIONS 5/A2.0.1
10. RESTROOM DOOR FINISHES: SEMI-GLOSS FT-4 WHITE PAINT ON RESTROOM DOOR AND FRAME

DEMOLITION NOTE

CONCRETE PATCHING: WHERE EXISTING CONCRETE SLABS ARE REMOVED FOR INSTALLATION OF PLUMBING OR ELECTRICAL SYSTEMS, PATCH EXISTING MATERIALS WITH SOIL TREATMENT AT DISTURBED AREAS. SOIL, SAND, 4" CRUSHED ROCK SUBGRADE, 6 MIL POLY VAPOR BARRIER TAPED TO BE INTEGRAL WITH WORK BARRIER AND CONCRETE SLAB WITH W/F REINFORCEMENT. VERIFY LOCATION OF EXISTING UTILITIES PRIOR TO CUTTING

KEYNOTES

- 1. FRAMELESS 1/2" CLEAR TEMPERED GLASS DOOR PAIR 3'-0" x 4'-0" DOORS AND HARDWARE - ALL TEMPERED GLASS TO BE FURNISHED BY GLASS SUB-CONTRACTOR - ALL SATIN CLEAR HARDWARE TO BE FURNISHED BY OWNER THRU API TO GLASS SUB-CONTRACTOR - CONTACT API @ 813.425.0144 - JADE ESPOSITO - lids@americanprod.com FOR ADDITIONAL INFORMATION. INSTALLATION OF ENTIRE ASSEMBLY BY GLASS SUB-CONTRACTOR - RE: 2/A2.3.2 FOR ADDITIONAL INFORMATION
2. SUPPORT RM DOOR & FRAME (CFC): 3'-0" W x 7'-0" H x 1-3/4" SOLID CORE PAINT GRADE BIRCH VENEER DOOR AND HM DR FRAME WITH HARDWARE SET A - RE: 6/A1.4.0
3. RESTROOM DOOR & FRAME (CFC): 3'-0" W x 7'-0" H x 1-3/4" BIRCH VENEER PAINT GRADE SG KD HANDICAPPED ACCESSIBLE DR 4 HM FRAME HARDWARE SET C UNDERCUT DOOR 1" TO PROVIDE AIR INFILTRATION AND MOVEMENT - RE: 1/A1.4.0
5. PROVIDE SMOOTH AND LEVEL TRANSITION FROM TENANT LUXURY VINYL TILE TO MALL COMMON FLOORING SURFACE - COORDINATE REQUIRED TRANSITION STRIP WITH MALL OPERATIONS AS REQUIRED - RE: 3/A1.4.0
6. ALUMINUM TRANSITION STRIP FROM LUXURY VINYL TILE FLOORING TO VCT TILE AS REQUIRED - TRANSITION SHALL MEET ALL ANSII IIT/ADA TRANSITION REQUIREMENTS - RE: DETAIL 10/A1.4.0
7. ALUMINUM TRANSITION STRIP FROM SHEET VINYL FLOORING TO VCT TILE AS REQUIRED - TRANSITION SHALL MEET ALL ANSII IIT/ADA TRANSITION REQUIREMENTS - RE: DETAIL 11/A1.4.0
8. 1/2" TEMPERED GLASS AT STOREFRONT BY GLASS SUB-CONTRACTOR - API @ 813.425.0144 - JADE ESPOSITO - lids@americanprod.com FOR ADDITIONAL INFORMATION. INSTALL COMPLETE SYSTEM - ALL EDGES OF GLASS TO BE CHAMFERED AND POLISHED TO 60 GRIT BUTT EDGES AND BE 1/4" NO BEH SILICONE JOINTS - PH: 813.425.0144 - JADE ESPOSITO - lids@americanprod.com - RE: 1/A2.3.2
9. ALUMINUM STOREFRONT SYSTEM METAL WITH SATIN CLEAR FINISH #101 (PC-1) WITH BASE, HEADER, INTERMEDIATE TRIM, GLASS VINYL AND 4 1/2" TUBE VERTICAL UPRIGHTS FURNISHED BY OWNER SUPPLIED THRU API - JADE ESPOSITO - PH: 813.425.0144 - lids@americanprod.com - GC SHALL CONTACT API WITH FIELD DIMENSIONS AS SOON AS AVAILABLE TO CONFIRM QUANTITIES OF ORDER - ALL REQUIRED STRUCTURE, GYFBOARD AND INSTALLATION OF STOREFRONT SYSTEM BY TGC - ALL INSTALLATIONS SHALL BE PER API INSTALLATION INSTRUCTIONS - RE: 1/A2.3.2
10. .063 ALUMINUM BRAKE METAL WITH SATIN CLEAR FINISH #101 (PC-1) OVER 5/8" TYPE X GYFBOARD - OWNER SUPPLIED BRAKE METAL THRU API - JADE ESPOSITO - PH: 813.425.0144 - lids@americanprod.com - GC SHALL CONTACT API WITH FIELD DIMENSIONS AS SOON AS AVAILABLE TO CONFIRM QUANTITIES OF ORDER - ALL STRUCTURE, GYFBOARD AND INSTALLATION OF ALUMINUM BY TGC - ALL INSTALLATIONS SHALL BE PER ANSII STANDARDS AND API INSTALLATION INSTRUCTIONS - RE: 4/A2.3.2
11. EXISTING MALL NEUTRAL PIER - PROTECT FROM DAMAGE DURING CONSTRUCTION AND REPAIR AS NECESSARY TO LIKE NEW CONDITION
12. CONSTRUCTION BARRICADE BY MALL SECURITY BARRICADE AT TENANT EXPENSE - COORDINATE WITH MALL OPERATIONS MANAGER - PROTECT ALL MALL FINISHES AND NAME DURING CONSTRUCTION AND REPAIR ANY DAMAGE TO LIKE NEW CONDITION - ALL MALL FINISHES AND GRAPHICS SHALL BE SUBMITTED TO TGC FOR APPROVAL AND FURNISHED BY GC

- 25.1. CATV DATA CABLES 1" CONDUIT - RUN DATA CONDUIT WITHIN WALL AND TOE KICK OF CASEWORK TO ACCESS PANELS IN BOTTOM OF CASEWORK - TGC TO ROUTE 1" CONDUIT FROM WALL AT EMBROIDERY STATION TO DATA BOX IN STOCK ROOM ABOVE STEREO SHELF (RE: KEYNOTE 46) - CABLEING BY OWNER COMMUNICATIONS INSTALLER - TGC TO INSTALL CONDUIT AND PULL LINES
26. 1" CONDUIT FLOOR STUB UP TO (3) 20 AMP DEDICATED 4 PLEX ELECTRICAL RECEPTACLES MOUNTED WITHIN CASH WRAP CASEWORK BY CASEWORK MFG - ELECTRICAL CONTRACTOR TO MAKE FINAL CONNECTION OF RECEPTACLES WITHIN CASH WRAP AS PER DETAIL 2/A1.2.0 REFER TO ELECTRICAL DRAWING FOR ADDITIONAL INFORMATION
27. 2" CONDUIT FOR PHONE/DATA LINES TO CASH REGISTER/CREDIT CARD PHONE (CFC) - INSTALL 2" CONDUIT ABOVE CEILING ROUTED FROM DATA BOX IN STOCKROOM ABOVE STEREO SHELF (RE: KEYNOTE 46) TO WALL NEAREST TO CASH WRAP UNIT THEN DOWN INSIDE WALL UNDERSLAB AND STUB UP INTO CASH WRAP - OWNER TO PROVIDE PHONE-DATA SERVICE AND TELEPHONE EQUIPMENT TGC IS RESPONSIBLE FOR RUNNING THE 2" CONDUIT WITH A FULL STRING FROM CASHWRAP THE DATA BOX AT STEREO/DATA SHELF IN SUPPORT ROOM - TGC IS TO CALL MARIO ALESSANDRINI @ DIVERSENT (311.536.6000 - EXT 102) ONCE CASHWRAP IS SET IN PLACE. DIVERSENT IS RESPONSIBLE FOR RUNNING CAT 5 AND INSTALLING JACKS NEEDED IN CASHWRAP - RE: WIRING DIAGRAM ON SHEET TC1.0
35. WALL MOUNTED INSTANTANEOUS WATER HEATER BELOW RESTROOM LAVATORY (CFC) - REFER TO PLUMBING DRAWINGS FOR ADDITIONAL INFORMATION
36. EXISTING FLOOR DRAIN - REFER TO PLUMBING DRAWINGS FOR ADDITIONAL INFORMATION
37. EXISTING WATER METER MOUNTED WITHIN WALL - VERIFY STATUS OF METER LOCATION WITH MALL OPERATIONS AND PROVIDE REMOTE REGISTER ACCESSIBLE TO MALL OPERATIONS WITHIN THE STOCK ROOM OR RESTROOM AS REQUIRED
40. GRAB BAR @ RESTROOM TOILET - RE: 36" LENGTH TO REAR OF TOILET AND 42" LENGTH TO SIDE OF TOILET - 18" MIN LENGTH VERTICAL - MAXIMUM 1/2" SPACING FROM WALL - SECURE TO BLOCKING WITHIN WALL - REFER TO RESTROOM ELEVATIONS 5/A2.0.1
41. MIRROR (CFC), PAPER TOWEL ROLL DISP (CFC), TOILET PAPER DISPENSER (CFC) AND WASTE RECP (CFC) IN RESTROOM - PROVIDE FRT BLOCKING FOR ALL ITEMS WITHIN WALL - REFER TO RESTROOM ELEVATIONS 5/A2.0.1
44. FIRE EXTINGUISHER (CFC): 4A-B-CBC - 10 LB DRY-CHEM TYPE IV WALL MOUNT BRACKET (48" MAX HT TO TOP) - PROVIDE WALL BLOCKING - EXTINGUISHER SHALL BE INSTALLED IN COMPLIANCE WITH NFPA 10 AND SHALL BE DISTRIBUTED IN ACCORDANCE WITH APPENDIX E AND PER ANY INSTRUCTIONS OF LOCAL FIRE MARSHAL
45. MECHANICAL CONTRACTOR TO INSTALL NEW THERMOSTAT TO COORDINATE WITH AHU AND MEETING ALL MALL CRITERIA LOCATE THERMOSTAT TO POSITION INDICATED ON DRAWING REFER TO ELECTRICAL AND MECHANICAL DRAWINGS FOR MORE INFORMATION - MAXIMUM HEIGHT OF THERMOSTAT TO BE 48" AFF TO THE TOP OF THE BOX TO THE LEVEL OF THE FINISHED FLOOR

- 46. GENERAL CONTRACTOR TO PROVIDE AND INSTALL STEREO SYSTEM FRT 3/4" PLYWOOD SHELF AND SUPPORTS ON SLATWALL WITHIN STOCK ROOM WITH (2) 2" ELECTRICAL GROMMETS - 24" DEEP X 52" MIN LENGTH - MOUNT TOP OF SHELF AT 60" AFF - RE: DETAIL 5/A1.4.0 AND ELEVATION 4/A2.0.1
47. ELECTRICAL CONTRACTOR TO INSTALL (1) GUARD RECEPTACLE OUTLET BOX FOR STEREO SYSTEM ONLY AT 51" AFF - REFER TO ELEVATION 4/A2.0.1 - REFER TO ELECTRICAL DRAWINGS FOR ADDITIONAL INFORMATION
48. ELECTRICAL BOX AT 81" AFF WITH 1" CONDUIT STUBBED OUT ABOVE CEILING LINE FOR STEREO SYSTEM PLENUM RATED SPEAKER WIRING BY TGC - ELECTRICAL CONTRACTOR TO INSTALL CONDUIT WITH FULL STRING FOR INSTALLATION OF OWNER PROVIDED SPEAKERS AND STEREO SYSTEM - RE: 4/A2.0.1 - TGC TO REFER TO ELECTRICAL DRAWING FOR ADDITIONAL INFORMATION.
49. ELECTRICAL PULL BOX AT 81" AFF WITH 1" CONDUIT STUBBED OUT ABOVE CEILING LINE FOR SECURITY CABLE PLENUM RATED WIRING BY SECURITY CONTRACTOR - ELECTRICAL CONTRACTOR TO INSTALL BOX AND CONDUIT WITH FULL STRING - RE: 4/A2.0.1 - TGC TO REFER TO ELECTRICAL DRAWING FOR ADDITIONAL INFORMATION.
52. AS-BUILT DRAWINGS STORAGE TUBE BY GC - RE: 8/A1.4.0
53. 3" DIA X 46" PVG VERTICAL STORAGE TUBE - GC TO INSERT (2) TWO 46" PIECES OF ALL ALUMINUM TRIM ELEMENTS USED ON STOREFRONT FOR FUTURE REPAIR PURPOSES - INSTALL AND STRAP TO CORNER OF SUPPORT ROOM FOR FUTURE USE IN CASE OF DAMAGE
63. NEW HORIZONTAL DATA PORT AND ETHERNET FOR A FEMALE RJ45 WIRING CONNECTION FOR MONITOR IN SALES AREA (RE: 1/A1.0.1) - HEIGHT FOR DATA PORT SHALL BE AT 10'-11 1/2" AFF TO CENTER LINE OF THE DATA PORT - RE: 2/A2.0.0 DATA LINES SHALL BE RUN TO SUPPORT ROOM AT 1" STEREO/SECURITY SHELF WITH ELECTRICAL BOX AT 81" AFF WITH 1" CONDUIT STUBBED OUT ABOVE CEILING LINE FOR DATA LINE - RE: 4/A2.0.1

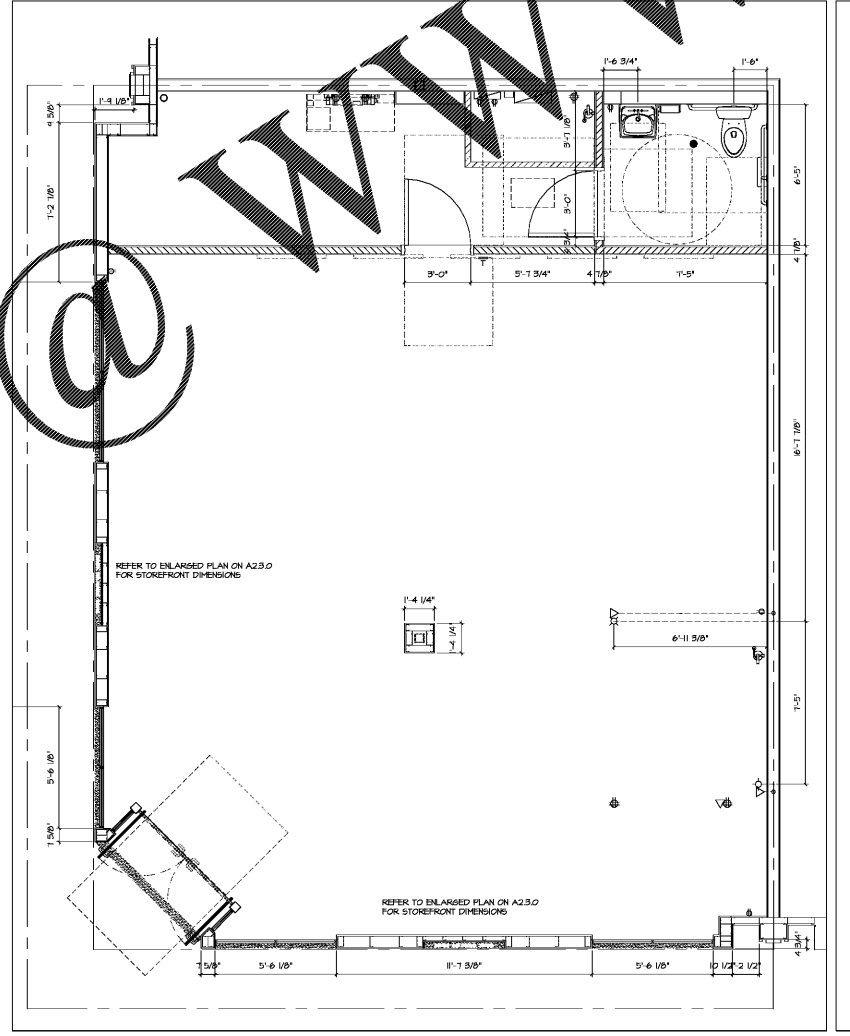

2 DIMENSION FLOOR PLAN SCALE: 1/4"=1'-0"

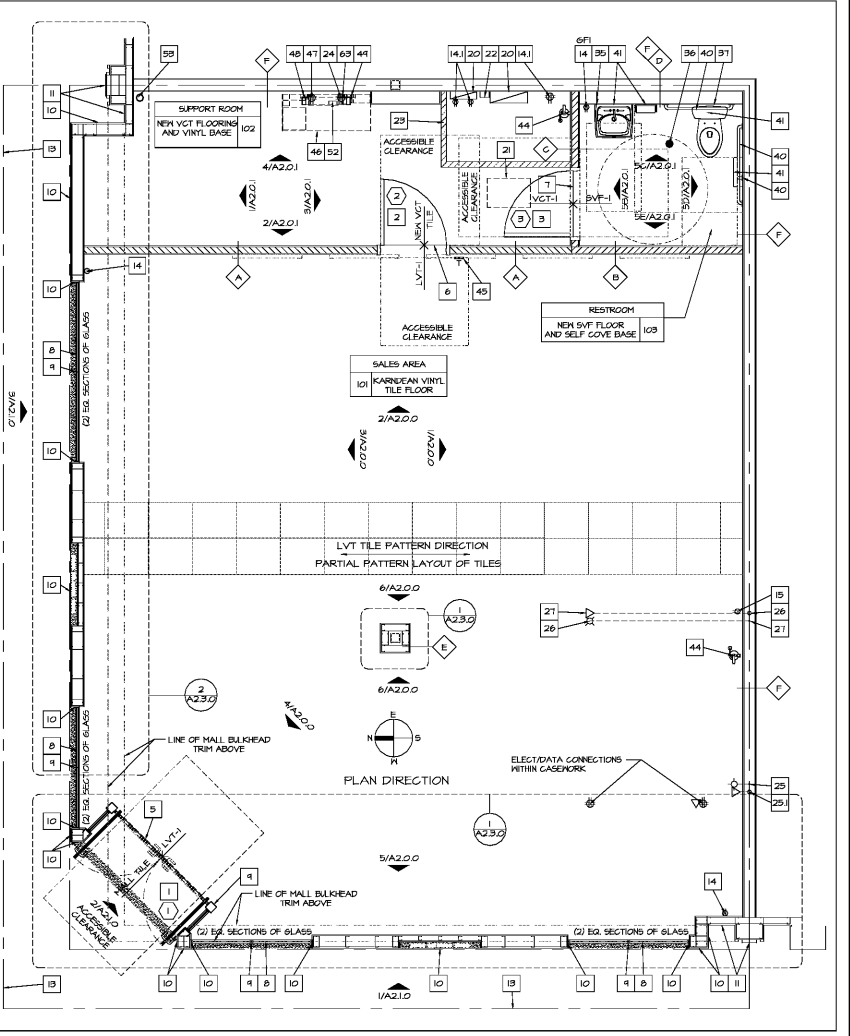

FLOOR PLAN SCALE: 1/4"=1'-0"

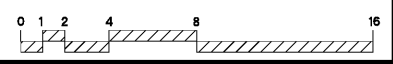

PROJECT

Lids
LD 6000
SALES CENTER
7 WESTBANK EXPRESSWAY
SUITE 1005
GREENLA, LA 70053

PROJECT NUMBER 19433-377
DESIGNER

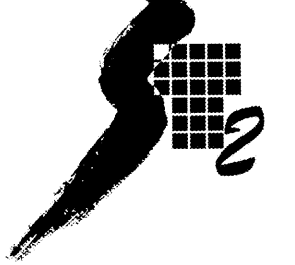

STUDIO T2 DESIGN
INTERIOR ARCHITECTURE & DESIGN
8010 STATE LINE ROAD SUITE 180
LEAWOOD, KANSAS 66208

THE PROFESSIONAL SERVICES OF THE Designer and/or Architect are undertaken for and are performed in the interest of the Project Owner. No contractual obligation is assumed by the Designer and/or the Architect for the benefit of any other entity involved in this Project.

EXISTING CONDITIONS: The Designer / Architect disclaims any responsibility for the existing building structure, site conditions, existing construction elements, or any other documents, drawings, or other instruments related to or intended to be used for any part or parts of the project, which do not bear the Architect's seal.

THIS DRAWING has been prepared by the Architect, or under his supervision. This Drawing is provided as an instrument of service by the Designer / Architect and is intended for use on this project only. Pursuant to the Architectural Works Copyright Protection Act of 1990, all drawings, specifications, ideas and designs, including the overall form, arrangement and composition of spaces and elements appearing herein, constitute the original, copyrighted work of the Designer / Architect. Any reproduction, use, or disclosure of information contained herein without the prior written consent of the Architect/Designer is strictly prohibited. (C) Copyright 1919 by Studio T2 Design

GENERAL NOTES

RELATED DOCUMENTS: This Drawing is a single part of an integrated set of Construction Contract Documents. The General Conditions of the Contract, the General Requirements, Division 1 of the Specifications, applicable requirements of Division 2, thru Division 18 Sections of the Specifications, and other Drawings may apply to the work described on this drawing. Failure to review other documents does not relieve the Contractor from providing a complete Project.
COMPLY WITH all laws, codes and ordinances of authorities having jurisdiction, and with requirement of the Landlord, if applicable.
VERIFY ACTUAL CONDITIONS and dimensions prior to construction. Commencement of work constitutes verification and acceptance of existing conditions.
CALCULATE AND MEASURE required dimensions, do not scale the drawings unless otherwise directed.
APPLICATION of a material or equipment item to work installed by others constitutes acceptance of that work, and assumption of responsibility for satisfactory installation.
DIMENSIONS shown are to finish face of a material, unless otherwise indicated.

PROJECT CONTACT
THOM TOBEN
EMAIL: TT.TOBEN@ST2D.COM
PH: 913.648.6037
CELL: 913.485.6037

IN ASSOCIATION WITH
JAMES A LIGHTY, ARCHITECT
I HEREBY CERTIFY that these plans and specifications were prepared by me or under my direct supervision and to the best of my knowledge comply with all local, state and federal regulations and that I am a duly registered ARCHITECT under the laws of:
STATE: LOUISIANA
SEAL NUMBER: 3686
DATE:

Table with 3 columns: NO., DESCRIPTION, DATE. Contains revision and notation entries.

DATE 4 FEBRUARY 2019
DRAWING TITLE FLOOR PLAN FLOOR PLAN KEYNOTES
DRAWING NUMBER A1.0.0