

**1 SWITCH BANK DETAIL**

SCALE: NONE  
 NOTE: NUMBER OF SWITCHES REQUIRED MAY VARY BASED ON LIGHTING CONFIGURATION - VERIFY REQUIREMENTS.

SYMBOL LEGEND	
SYMBOL	DESCRIPTION
<b>SWITCHES</b>	
§	TOGGLE SWITCH - SINGLE POLE
§ <sub>3</sub>	TOGGLE SWITCH - THREE POLE

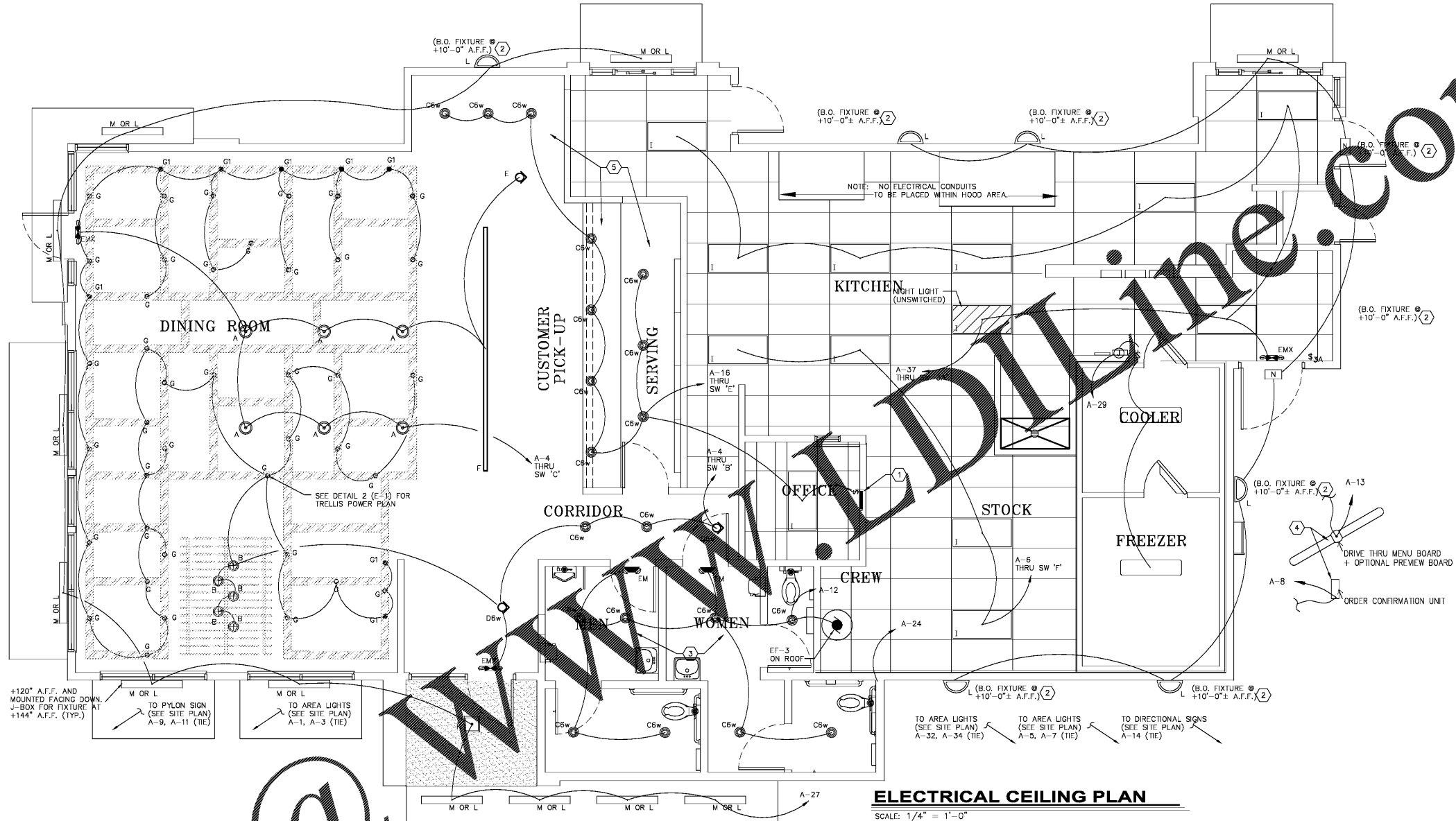

**ELECTRICAL CEILING PLAN**  
 SCALE: 1/4" = 1'-0"

**GENERAL NOTES:**

- REFER TO SHEET E-1.1 FOR LIGHT FIXTURE SPECIFICATIONS
- SEE ARCHITECTURAL REFLECTED CEILING PLAN FOR EXACT LOCATION AND MOUNTING HEIGHTS OF LIGHT FIXTURES. COORDINATE FIXTURE LOCATIONS WITH DECOR DRAWINGS.
- ALL WORK AND MATERIALS SHALL BE BY THE ELECTRICAL CONTRACTOR UNLESS NOTED OTHERWISE.
- MC CABLE ONLY PERMITTED FOR WIRING WHIPS. ALL OTHER TO BE E.M.T CONDUIT IN WALLS AND WALLS - RIGID CONDUIT UNDER SLAB.
- PROVIDE JUNCTION BOXES FOR ALL LIGHTING FIXTURES PER MANUFACTURERS REQUIREMENTS. TYPICAL FOR ALL LIGHTING FIXTURES.
- WHERE TRUSSES ARE EXPOSED, RUN ALL ELECTRICAL CONDUIT ABOVE THE BOTTOM CHORD OF THE TRUSS.

**LIGHTING FIXTURE NOTES**

- ALL LIGHTING FIXTURES SHALL BE 120 VOLT UNLESS NOTED OTHERWISE.
- ALL FLUORESCENT LIGHTING FIXTURES SHALL BE PROVIDED WITH BALLASTS SPECIFIED BY THE MANUFACTURER.
- CONTRACTOR SHALL BRUSH AND INSTALL IN-LINE FUSE HOLDER FUSES IN ALL BALLASTED LIGHTING FIXTURES.
- CONTRACTOR SHALL CHECK AND VERIFY FIXTURE QUANTITY AND MAKE PROPER ADJUSTMENTS FOR ANY CHANGES IN PLAN SHOWN DUE TO ADDITIONAL REQUIREMENTS SUCH AS VESTIBULES, LOCAL CODES, ETC.
- SEE SITE LIGHTING DRAWING FOR AREA LIGHTING POLES SPECIFICATIONS AND DETAILS.
- BALLASTS FOR FLUORESCENT FIXTURES SHALL BE TYPE 'P' WITH MINIMUM POWER FACTOR OF 90%. BALLASTS FOR SOFFIT LIGHTING SHALL BE RATED 50' FOR ZONE 'E', 0' FOR ZONES 'B', 'C', AND 'D', AND -20' FOR ZONE 'A'. ZONE 'A' LAMPS TO BE H/O.

**KEYED NOTES:**

- EMS LIGHTING OVERRIDE STATION.
- WHIP W/ BACK THROUGH PHOTO CELL. ELECTRICAL CONTRACTOR TO PROVIDE "DRAGON" PHOTOCELL CW 201-00 MOUNTED ON ROOF FACING NORTH. MAKE ADJUSTMENTS FOR ANY AMBIENT LIGHT.
- PROVIDE HARDWARE FOR INSTALLATION IN GYPSUM BOARD CEILINGS.
- ELECTRICAL CONTRACTOR TO COORDINATE WITH THE DRIVE THROUGH SIGN SUPPLIER FOR EXACT ELECTRICAL REQUIREMENTS.
- ALL LIGHT FIXTURES OVER FOOD SERVICE AREA TO BE PROVIDED WITH LENS.

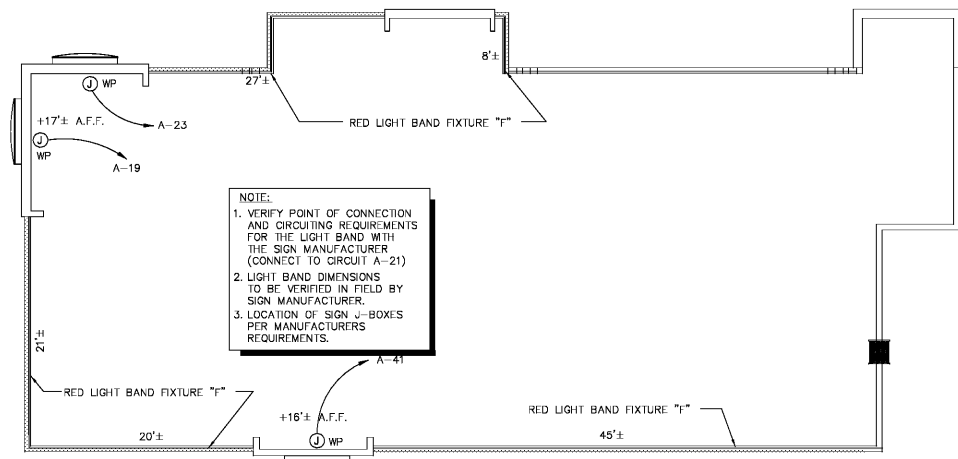

**NOTE:**  
 1. VERIFY POINT OF CONNECTION AND CIRCUITING REQUIREMENTS FOR THE LIGHT BAND WITH THE SIGN MANUFACTURER (CONNECT TO CIRCUIT A-21)  
 2. LIGHT BAND DIMENSIONS TO BE VERIFIED IN FIELD BY SIGN MANUFACTURER.  
 3. LOCATION OF SIGN J-BOXES PER MANUFACTURERS REQUIREMENTS.

**PARAPET LIGHT FIXTURE PLAN**  
 SCALE: 1/8" = 1'-0"

Order Plan @

WWW.Dine.com

NO.	DATE	DRAWN BY:	CHECKED BY:



PREMIER KINGS, INC.  
 5529 CARMICHAEL ROAD  
 MONTGOMERY, ALABAMA 36117  
 PHONE: (205) 833-1728  
 FAX: (205) 833-1729  
 WWW.KING.COM

2126 Morris Avenue  
 Birmingham, AL 35203  
 Phone: (205) 329-1751  
 Fax: (205) 329-1728  
 Email: info@hucksteinh.com  
 www.hucksteinh.com

**hendon huckestein architects, PC**  
 architecture • planning • interior design

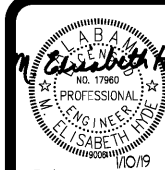

PROJECT # 18026.02  
 RDC-60 TALL 20/20 IMAGE - NOVEMBER 2018 DESIGN RELEASE  
**BURGER KING RESTAURANT**  
 STREET ADDRESS  
 HARPERSVILLE, AL  
 LIGHTING PLAN - OPTION 1