

1 DRIVE-THROUGH WINDOW WALL
SCALE: 3/4" = 1'-0"

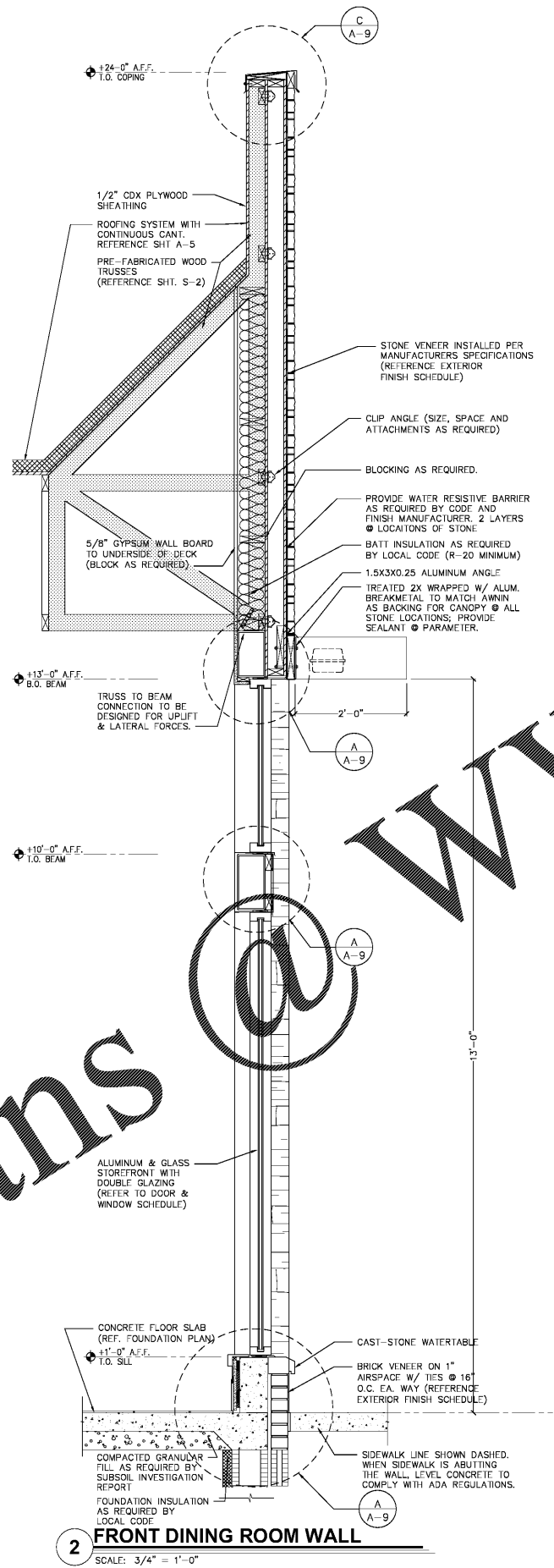

2 FRONT DINING ROOM WALL
SCALE: 3/4" = 1'-0"

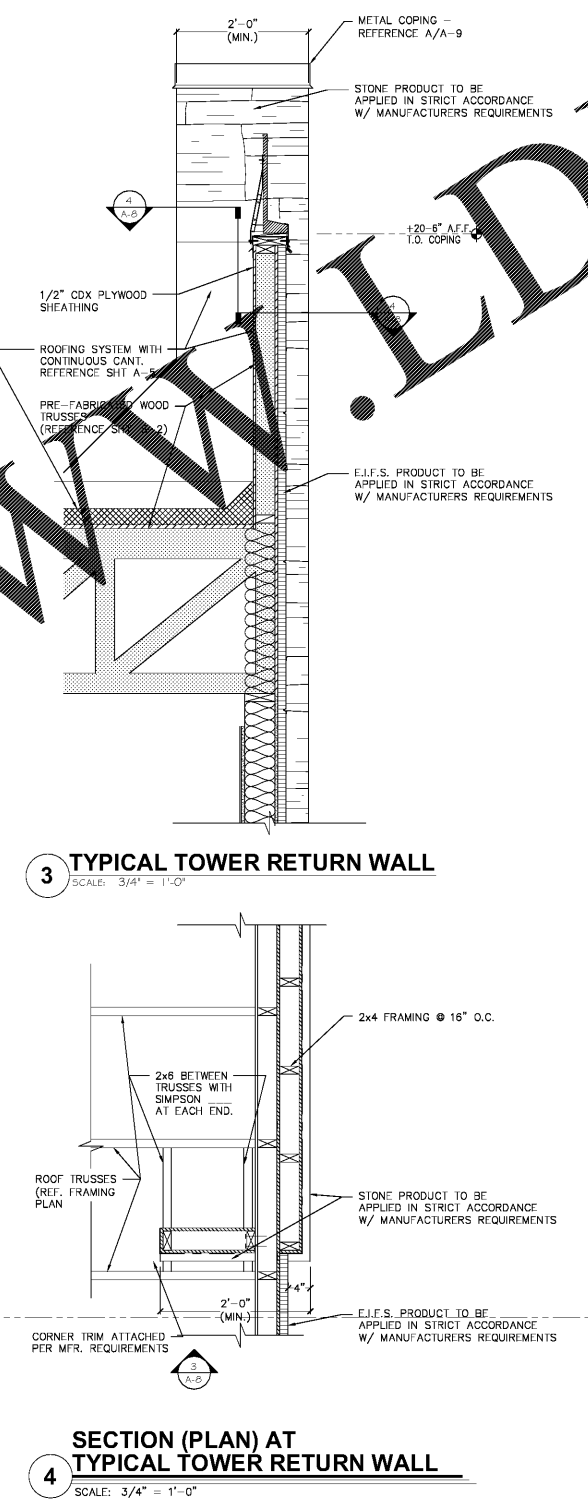

3 TYPICAL TOWER RETURN WALL
SCALE: 3/4" = 1'-0"

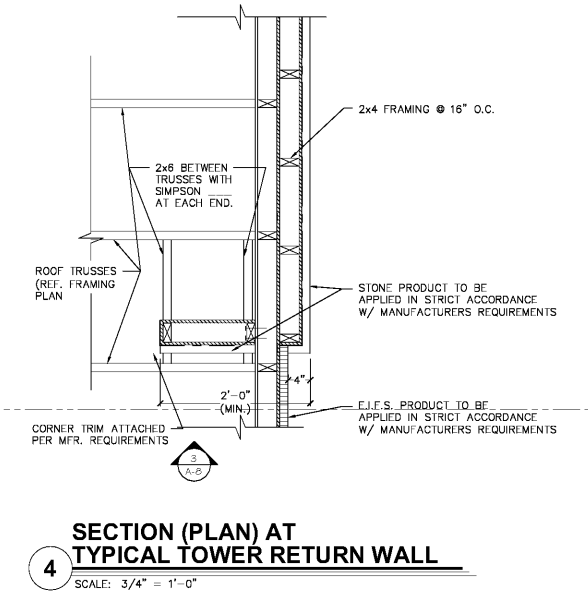

4 SECTION (PLAN) AT TYPICAL TOWER RETURN WALL
SCALE: 3/4" = 1'-0"

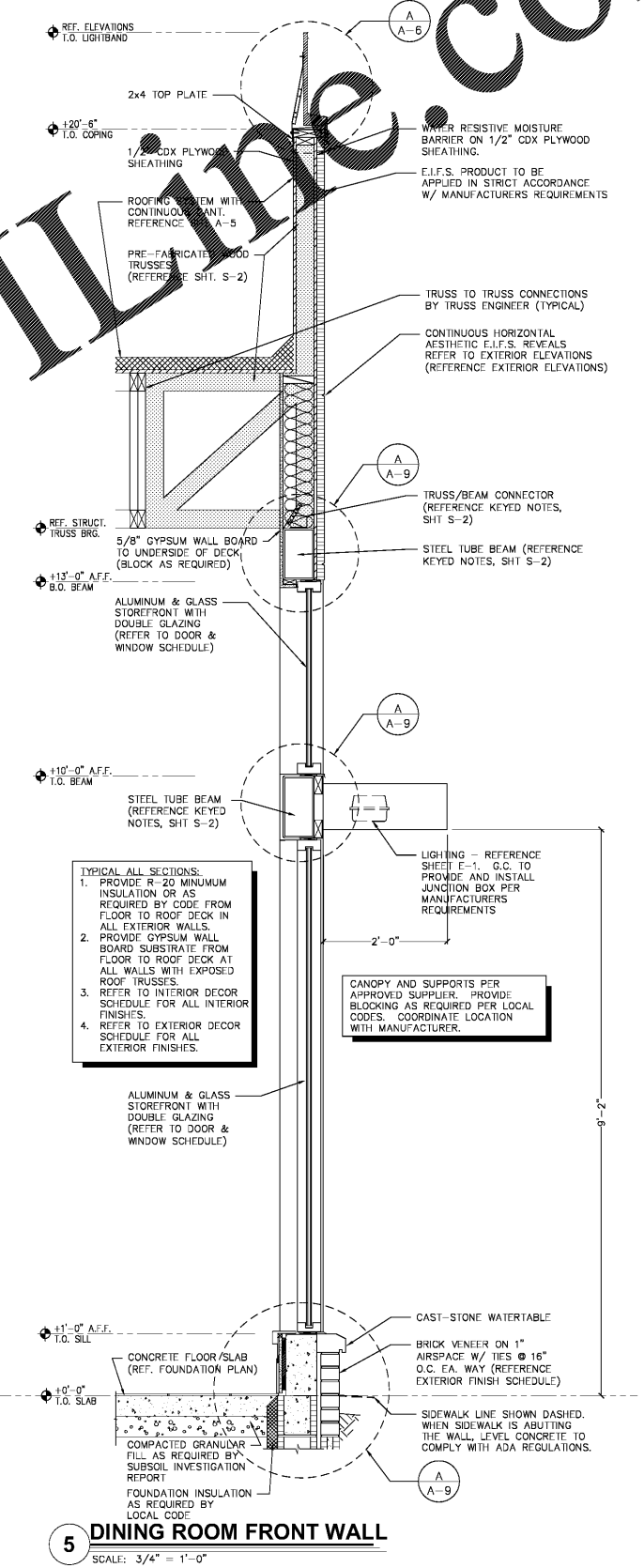

5 DINING ROOM FRONT WALL
SCALE: 3/4" = 1'-0"

- TYPICAL ALL SECTIONS:**
1. PROVIDE R-20 MINIMUM INSULATION OR AS REQUIRED BY CODE FROM FLOOR TO ROOF DECK IN ALL EXTERIOR WALLS.
 2. PROVIDE GYPSUM WALL BOARD SUBSTRATE FROM FLOOR TO ROOF DECK AT ALL WALLS WITH EXPOSED ROOF TRUSSES.
 3. REFER TO INTERIOR DECOR SCHEDULE FOR ALL INTERIOR FINISHES.
 4. REFER TO EXTERIOR DECOR SCHEDULE FOR ALL EXTERIOR FINISHES.

CANOPY AND SUPPORTS PER APPROVED SUPPLIER. PROVIDE BLOCKING AS REQUIRED PER LOCAL CODES. COORDINATE LOCATION WITH MANUFACTURER.

Order Plans @ WWW.LDINLINE.COM

DRAWN BY: MRW
 CHECKED BY: LHM
 NO. DATE
 01.31.19
 RELEASED FOR CONSTRUCTION

PREMIER KINGS, INC.
 5529 CARMICHAEL ROAD
 MONTGOMERY, ALABAMA 36117
 PHONE: (205) 329-7251
 FAX: (205) 329-7252
 WWW.BK.COM

hendon huckestein
 architects, PC
 2126 Morris Avenue
 Birmingham, AL 35203
 Phone: (205) 329-7251
 Fax: (205) 329-7252
 www.hendonhuckestein.com

architecture • planning • interior design

4152
 Erik N. Hendon
 REGISTERED ARCHITECT
 01.31.19

PROJECT # 18026.02
 RDC-60 TALL 20/20 IMAGE: NOVEMBER 2018 DESIGN RELEASE
BURGER KING RESTAURANT
 CORNER OF US280 & BURNS LANE
 HARRERSVILLE, AL
 WALL SECTIONS
A-8