

**Demolition Notes:**

1. The contractor shall ensure that all required permits are approved prior to beginning any demolition work.
2. Prior to beginning demolition the contractor shall ensure that all necessary safety measure are installed to protect the Owner's property, people, vehicles, and the public in general.
3. All hazardous materials shall be hauled off-site legally, on an approved route, and disposed of legally at a landfill permitted to accept the specific hazardous material.
4. Demolition work shall be performed during hours of operation as approved by the local governing authority.
5. The contractor shall coordinate with the owners representative throughout the project to ensure that all salvageable materials. The contractor shall only haul off all salvageable material in approved writing from the owner's representative.
6. All demolition work shall meet the minimum requirements of the A, Federal Law, State Laws, and Local Laws. The stricter shall govern.
7. All existing utility connections are to be cut, capped, and location marked for future connection of proposed improvements.
8. All existing improvements are to be removed from the site unless otherwise directed by the owner.

**NOTES:**

1. PP = POWER POLE
2. R/W = RIGHT-OF-WAY
3. WV = WATER VALVE
4. WM = WATER METER
5. (D) = DEED
6. (M) = MEASURED
7. FL = FLOW LINE
8. LP = LIGHT POLE
9. FOC = FIBER OPTIC CABLE MARKER
10. GS = GAS STUB
11. AC = AIR CONDITIONER
12. MB = MAIL BOX

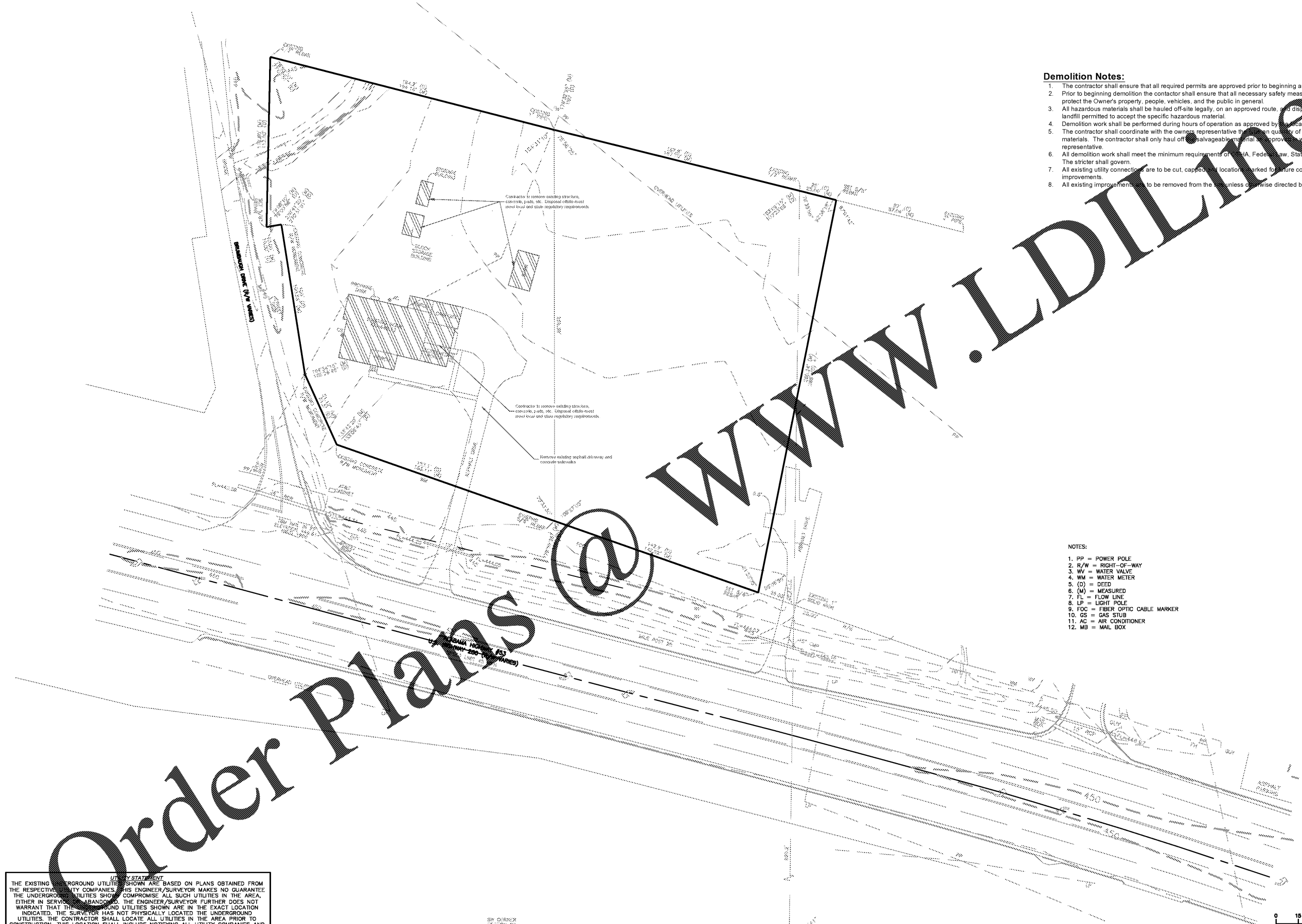

**UTILITY STATEMENT**  
 THE EXISTING UNDERGROUND UTILITIES SHOWN ARE BASED ON PLANS OBTAINED FROM THE RESPECTIVE UTILITY COMPANIES. THIS ENGINEER/SURVEYOR MAKES NO GUARANTEE EITHER IN SERVICE OR ABANDONED. THE ENGINEER/SURVEYOR FURTHER DOES NOT WARRANT THAT THE UNDERGROUND UTILITIES SHOWN ARE IN THE EXACT LOCATION INDICATED. THE SURVEYOR HAS NOT PHYSICALLY LOCATED THE UNDERGROUND UTILITIES. THE CONTRACTOR SHALL LOCATE ALL UTILITIES IN THE AREA PRIOR TO CONSTRUCTION. THIS LOCATION SHALL INCLUDE NOTIFYING ALL UTILITY COMPANIES AND ALABAMA ONE CALL AT 1-800-292-8525. THIS MAY ALSO REQUIRE EXPLORATORY HAND EXCAVATION TO DETERMINE THE EXACT LOCATION OF THE UTILITIES.

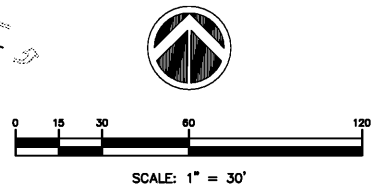

**Order Plans**

**WWW.LDILLING.COM**

CHECKED BY: BSK	DATE: 1/24/19
NO. DATE	REVISION



**PREMIER KINGS, INC.**  
 5529 CARMICHAEL ROAD  
 MONTGOMERY, ALABAMA 36117  
 PHONE: 205.834.1111  
 LINDSEY@BKALABAMA.COM

2126 Morris Avenue  
 Birmingham, AL 35203  
 Phone (205) 322-1751  
 Fax (205) 322-1778  
 Email info@hplusha.com  
 www.hplusha.com



**Demolition Plan**

PROJECT #: 18026.02  
 FCC-60 TALL 00/20 MAKE NOVEMBER 2018 DESIGN RELEASE  
**BURGER KING RESTAURANT**  
 STREET ADDRESS  
 HARPERVILLE, AL

**C-0.3**