

WILSON AIR CENTER
NORTH TERMINAL
 CHARLOTTE-MECKLENBURG INTERNATIONAL AIRPORT
 5327 TUCKER FIELD DRIVE
 CHARLOTTE, NC 28208

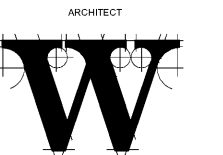
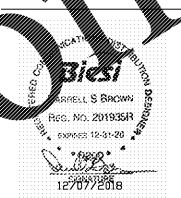

ARCHITECT
THE WILSON GROUP

P O BOX 5510
 CHARLOTTE, NC 28299
 (704) 331-0747

CIVIL ENGINEER
TALBERT, BRIGHT & ELLINGTON

3825 WHITEHALL PARK DRIVE, SUITE 210
 CHARLOTTE, NC 28273
 (704) 428-6070 FIRM NO.: C-1163

STRUCTURAL ENGINEER
STEWART

101 N. TRYON ST., SUITE 1400
 CHARLOTTE, NC 28202
 (704) 909-3823 FIRM NO.: C-1051

MECHANICAL, ELECTRICAL, PLUMBING &
 FIRE PROTECTION ENGINEER
SABER ENGINEERING

2923 S. TRYON ST., SUITE 200
 CHARLOTTE, NC 28203
 (704) 373-0068 FIRM NO.: C-2130

LANDSCAPE ARCHITECT
URBAN DESIGN PARTNERS

1319-E6 CENTRAL AVENUE
 CHARLOTTE, NC 28205
 (704) 334-3303 FIRM NO. C-TBD

COMMUNICATIONS INFRASTRUCTURE
DB CONSULTING

246 LOVES FARM ROAD
 BLACKSBURG, SC 29702
 (704) 497-7228 FIRM NO. C-TBD

REVISIONS

DATE DECEMBER 07, 2018
 PROJECT NUMBER 9197-000

SHEET TITLE
**PUBLIC ADDRESS SPEAKER AND
 CEILING PLAN -
 SECOND LEVEL**

SHEET NUMBER
TC-202

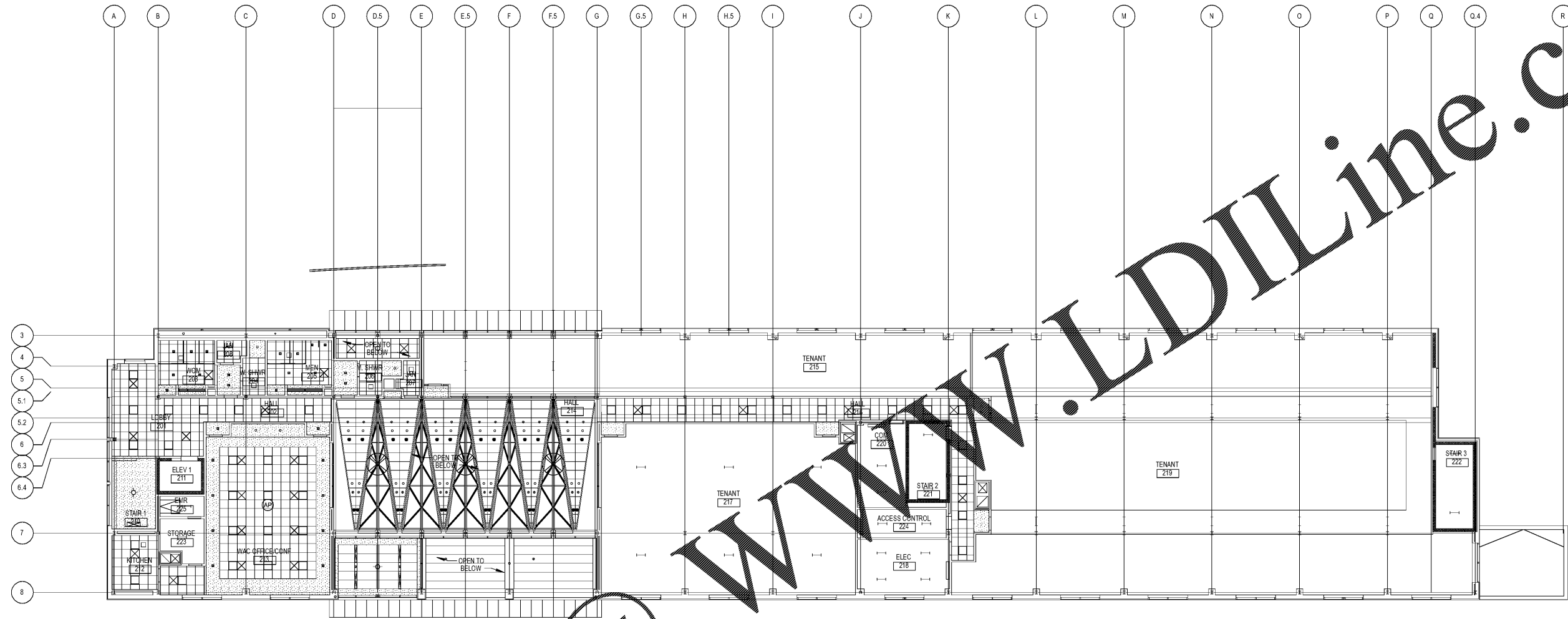

1 PUBLIC ADDRESS SPEAKER AND CEILING PLAN - SECOND LEVEL
 SCALE: 1"= 10'-0"

"FOR OFFICIAL USE ONLY"
 "WARNING: This document is FOR OFFICIAL USE ONLY (FOUO). It contains information that may be exempt from public release under the Freedom of Information Act (5 U.S.C. 552). It is to be controlled, stored, handled, transmitted, distributed and disposed of in accordance with DHS policy relating to FOUO information and is not to be released to the public or other personnel who do not have a valid 'need-to-know' without prior approval of an authorized DHS official."

Order Plans @