

**WILSON AIR CENTER
NORTH TERMINAL**

HCD 2018
CHARLOTTE, NC 28203
3525 WILSON FIELD DRIVE
CHARLOTTE, NC 28203

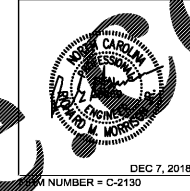

DEC 7, 2018
PROJECT NUMBER = C-2130



TALBERT, BRIGHT & ELLINGTON
3525 WHITEHALL PARK DRIVE, SUITE 210
CHARLOTTE, NC 28273
(704) 426-6070 FIRM NO. C-1163

STEWART
101 N. TRYON ST., SUITE 1400
CHARLOTTE, NC 28202
(704) 909-3523 FIRM NO. C-1051

SABER ENGINEERING
2923 S. TRYON ST., SUITE 280
CHARLOTTE, NC 28203
(704) 373-0068 FIRM NO. C-2130

URBAN DESIGN PARTNERS
1318-BB CENTRAL AVENUE
CHARLOTTE, NC 28208
(704) 334-3303 FIRM NO. C-TB0

DB CONSULTING
240 LIVES FARM ROAD
BLACKSBURG, SC 29702
(704) 497-7228 FIRM NO. C-TB0

REVISIONS

NO.	DATE	DESCRIPTION

DATE: DECEMBER 7, 2018
PROJECT NUMBER: 9197-000

SHEET TITLE
FIRST FLOOR LIGHTING PLANS

SHEET NUMBER
E-201L

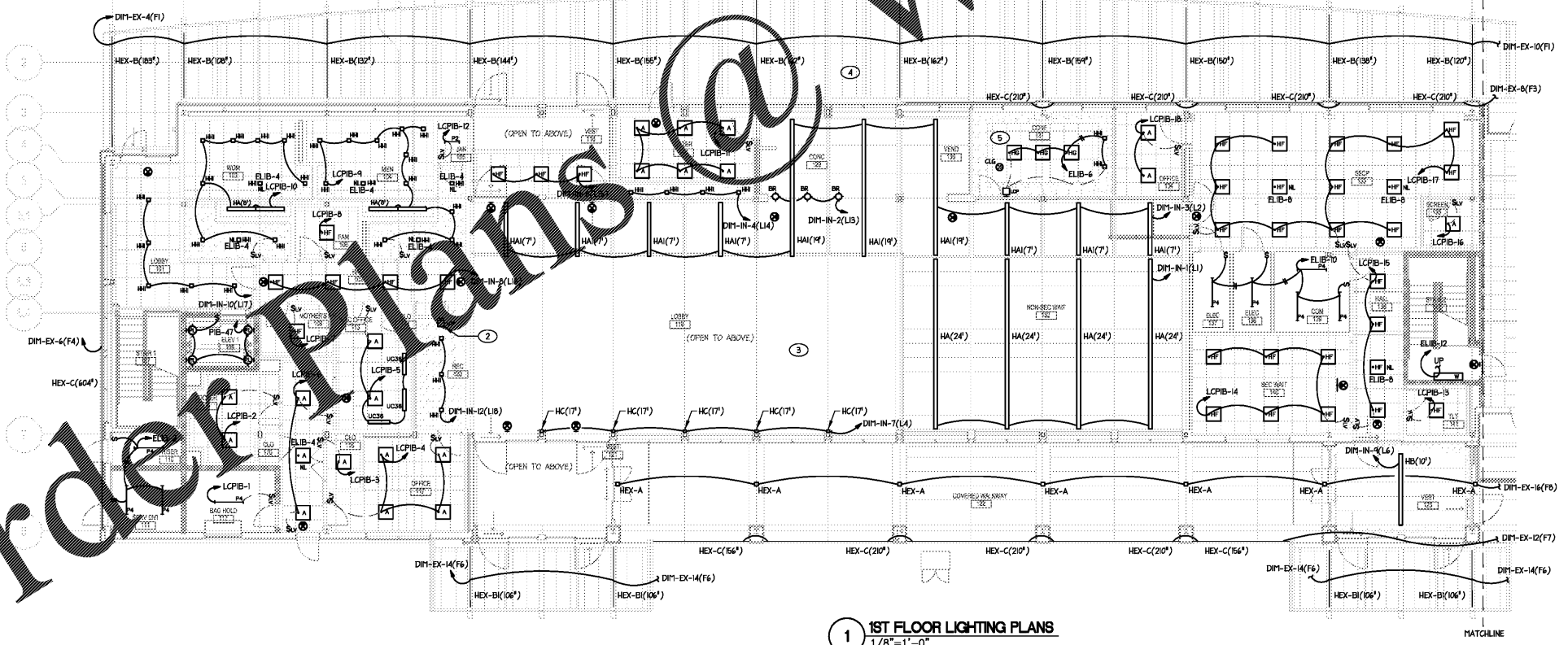
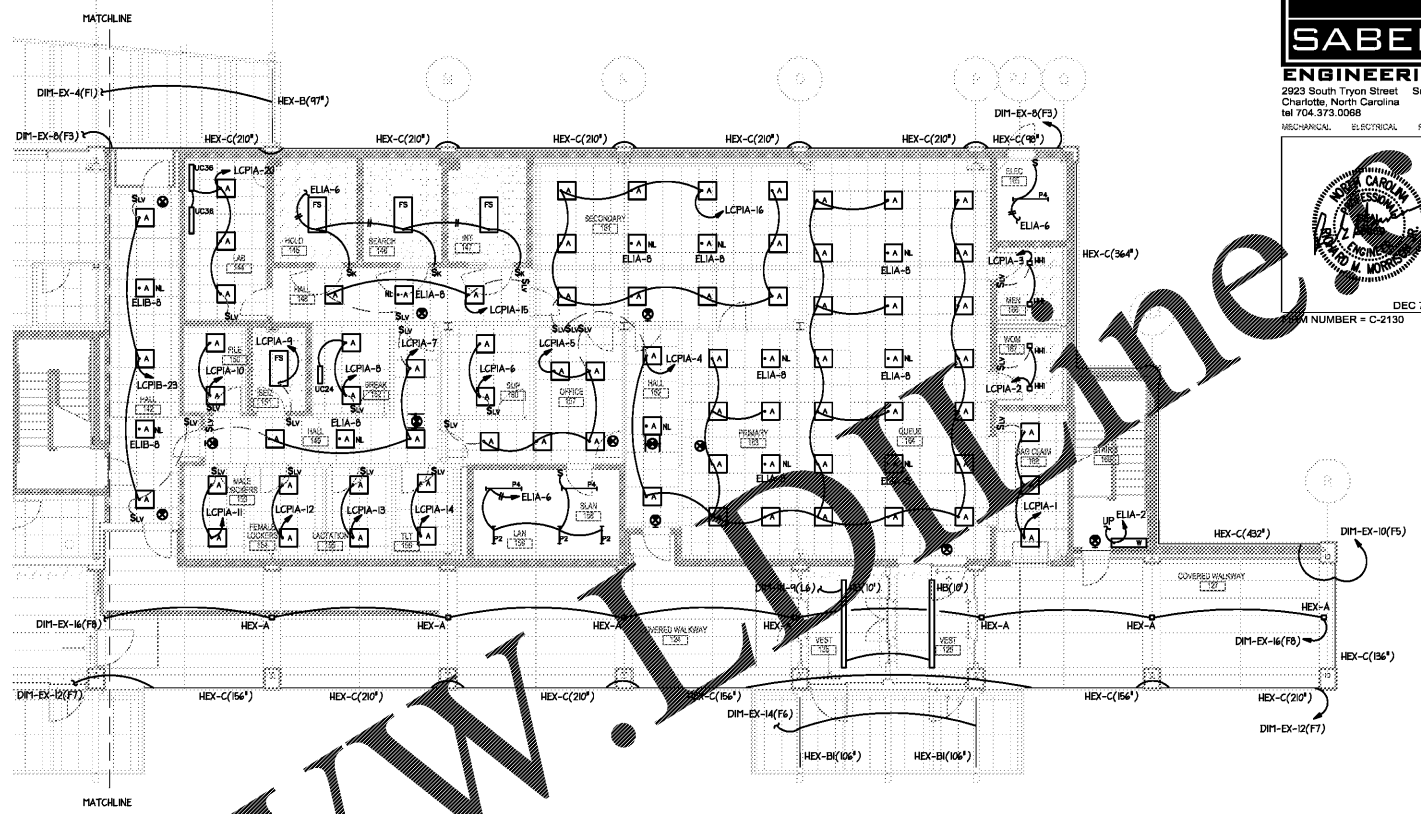

1ST FLOOR LIGHTING PLANS
1/8" = 1'-0"

- NOTES:
- CONNECT ALL EXIT LIGHTS TO NEAREST UNSWITCHED LEG OF LOCAL EMERGENCY LIGHTING CIRCUIT, TYPICAL FOR EACH.
 - LOCATION FOR MASTER INTERIOR DIMMING LIGHT CONTROL SCENE SELECTOR.
 - E.C. TO PROVIDE A COMPLETE AND OPERATIONAL DIMMING SYSTEM AS INDICATED ON THE PLANS FOR THE LOBBY/MAIN SEATING AREA AS MANUFACTURED BY LUTRON. SEE SHEET E-204L FOR LUTRON LIGHTING LIGHTING CONTROL REQUIREMENTS. COORDINATE EXACT LIGHTING CONTROL AND LIGHT FIXTURE WIRING REQUIREMENTS AND EQUIPMENT REQUIRED WITH MANUFACTURER.
 - E.C. TO PROVIDE A COMPLETE AND OPERATIONAL DIMMING SYSTEM AS INDICATED ON THE PLANS FOR THE LOBBY/MAIN SEATING AREA AS MANUFACTURED BY LUTRON. SEE SHEET E-204L FOR LUTRON LIGHTING LIGHTING CONTROL REQUIREMENTS. COORDINATE EXACT LIGHTING CONTROL AND LIGHT FIXTURE WIRING REQUIREMENTS AND EQUIPMENT REQUIRED WITH MANUFACTURER.
 - E.C. TO PROVIDE COMPLETE ROOM LIGHTING CONTROL SYSTEM AS MANUFACTURED BY LUTRON FOR THE CONFERENCE ROOM WITH (1) CEILING MOUNTED OCCUPANCY DUAL TECHNOLOGY SENSORS, (2) GRAPHIC EYE OS FOR CONTROL, AND (3) DIMMING POWER/RELAY PACKS. LIGHTS TO BE COMPATIBLE WITH DIMMING DRIVERS. PROVIDE EMERGENCY RELAY FOR ROOM LIGHTING CONTROLLER. COORDINATE EXACT EQUIPMENT AND WIRING REQUIREMENTS WITH LUTRON PRIOR TO PROJECT START UP. SEE SHEET E-207L FOR DETAILS.
 - LIGHTING CIRCUIT NUMBER DESIGNATIONS:
ELB/A-CIRCUIT CONNECTED TO PANEL.
DIP-EX/INT-CIRCUIT CONNECTED TO DIMMING PANEL.
LCPB/A-CIRCUIT CONNECTED TO PANEL VIA LIGHTING CONTROL RELAY PANEL.

Order Plans

WWW.DOCUMENTS