GENERAL NOTES:

1. COORDINATE DEMOLITION WITH FIELD CONDITIONS AND MECHANICAL DRAWINGS.

DEMOLITION NOTES:

1. DISCONNECT EXISTING CIRCUIT FOR SUSPENDED FAN COIL UNIT. MAINTAIN EXISTING CONDUIT AND CONDUCTORS FOR RECONNECTION OF NEW EQUIPMENT.
2. DISCONNECT EXISTING CIRCUIT FOR ROOF MOUNTED EXHAUST FAN. MAINTAIN EXISTING CONDUIT AND CONDUCTORS FOR RECONNECTION OF NEW EQUIPMENT.

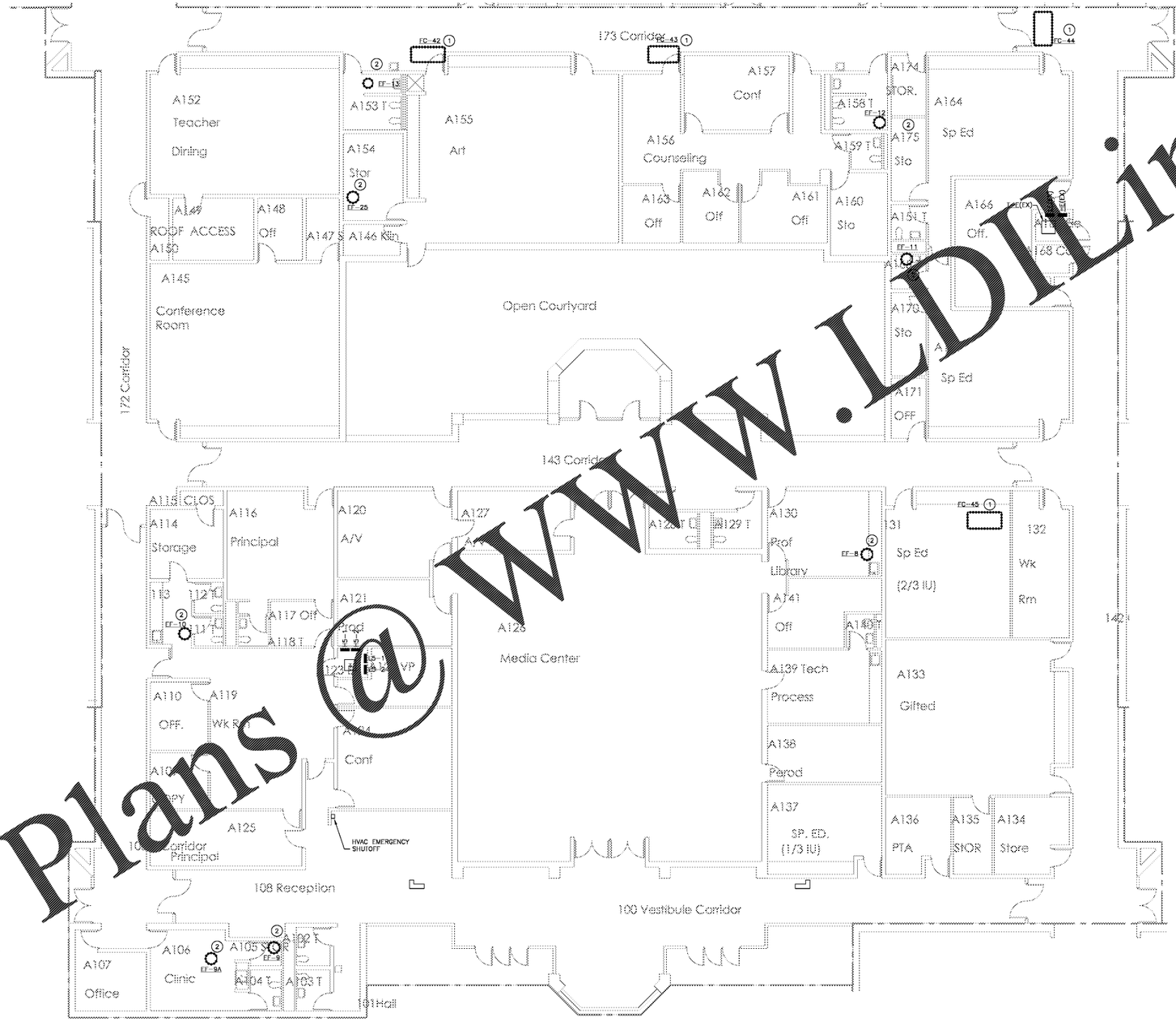

ELECTRICAL POWER PLAN – SECTION D – DEMOLITION

SCALE: 1/8" = 1'-0"

GRAPHIC SCALE

SCALE: 1/8"=1'-0"

UNIT OF MEASURE: FEET

KEY PLAN

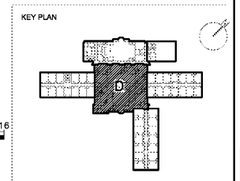

CDH

Road
A 30060-895
770.42
www.cdhpartners.com

COPYRIGHT © 2018 CDH PARTNERS, INC. ALL RIGHTS RESERVED.

FULTON COUNTY SCHOOL SYSTEM

RIVER EVES ELEMENTARY SCHOOL - RENOVATION

9000 EVES ROAD
ROSWELL, GA 30076

PROJECT NO: 18046.00

50% CD'S	08/07/2018
PERMIT SET	09/20/2018
95% CD'S	11/08/2018
BID SET	12/03/2018

GEORGIA REGISTERED PROFESSIONAL ENGINEER No. PE042327 JASON ALAN GREER

CONTRACT DOCUMENT ISSUED FOR CONSTRUCTION

SHEET TITLE

ELECTRICAL POWER PLAN - SECTION D - DEMOLITION

SHEET NUMBER

ED101D

Order Plans @ WWW.LDILine.com