

DRAWING NOTES:  
 ① ALTERNATE #5: INSTALL NEW CLASSROOM SINK WITH BUBBLER. CONNECT SINK TO EXISTING SANITARY, VENT, AND DOMESTIC WATER PIPING.



FULTON COUNTY SCHOOL SYSTEM  
 RIVER EVES ELEMENTARY SCHOOL -  
 RENOVATION  
 8000 EVES ROAD  
 ROSWELL, GA 30076

PROJECT NO: 18046.00

50% CD'S	8/07/2018
PERMIT SET	8/29/2018
95% CD'S	11/08/2018
BID SET	2/03/2019



CONTRACT DOCUMENT  
 ISSUED FOR  
 CONSTRUCTION

SHEET TITLE  
 PLUMBING PLAN -  
 SECTION F

SHEET NUMBER  
**P101F**

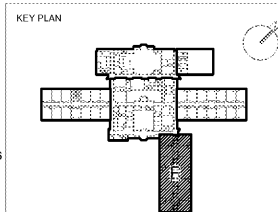
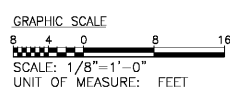

Order Plans @ [www.LDILine.com](http://www.LDILine.com)