



DRAWING NOTES:
 ① ALTERNATE #5: INSTALL NEW CLASSROOM SINK WITH BUBBLER, CONNECT SINK TO EXISTING SANITARY, VENT, AND DOMESTIC WATER PIPING.

3008 Road 30060-603
 770-420-1111
 www.cdhs.com
 COPYRIGHT © 2018 CDH PARTNERSHIP, LLC
 ALL RIGHTS RESERVED

FULTON COUNTY SCHOOL SYSTEM
RIVER EVES ELEMENTARY SCHOOL - RENOVATION
 6000 EVES ROAD
 ROSWELL, GA 30076

PROJECT NO: 18046.00

50% CD'S	08/07/2018
PERMIT SET	08/20/2018
95% CD'S	11/08/2018
BID SET	2/09/2018



CONTRACT DOCUMENT
 ISSUED FOR
 CONSTRUCTION

SHEET TITLE
PLUMBING PLAN - SECTION E

SHEET NUMBER

P101E

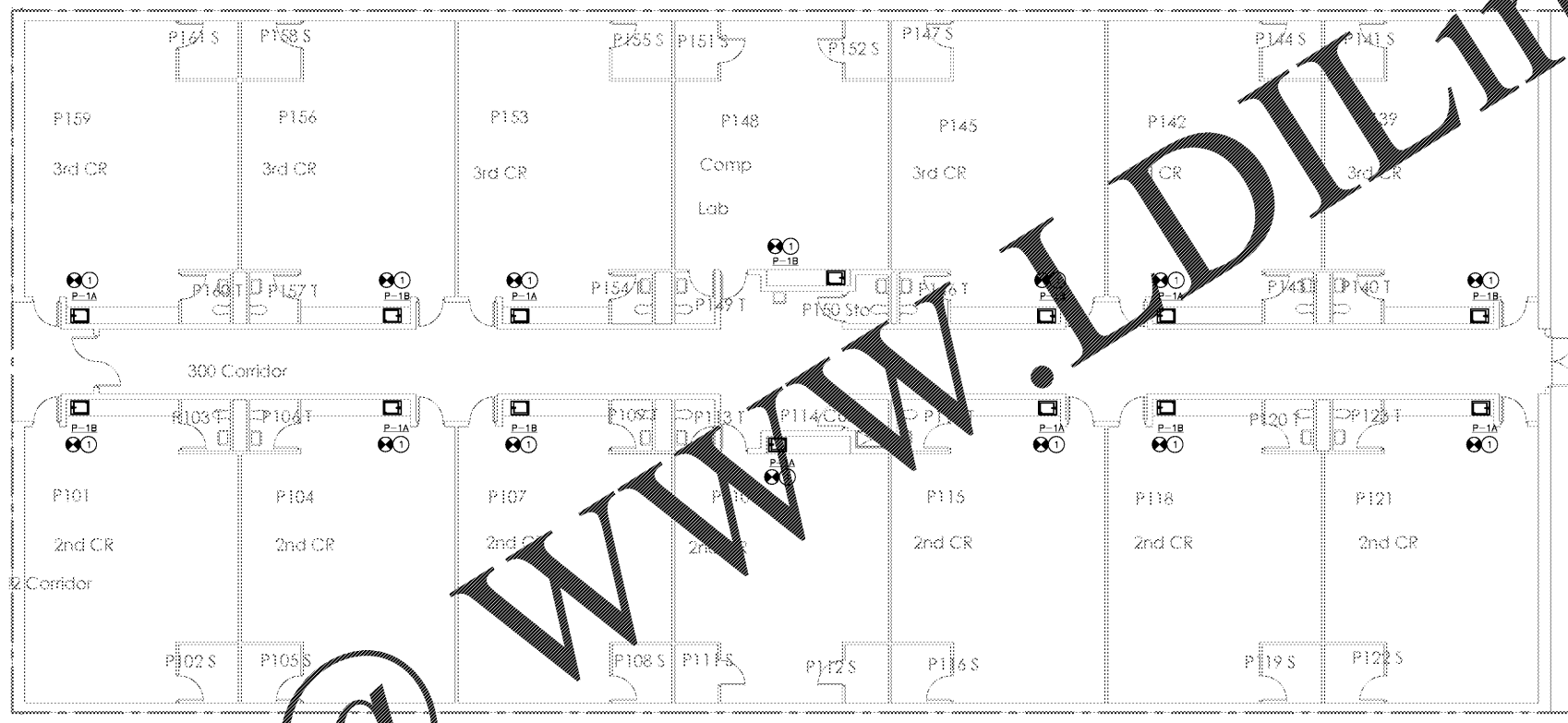

GRAPHIC SCALE
 0 4 8 16
 SCALE: 1/8"=1'-0"
 UNIT OF MEASURE: FEET

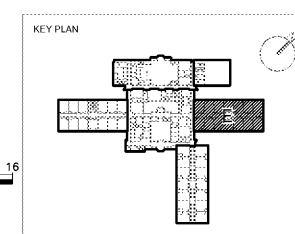

Order Plans @

WWW.LDILine.com