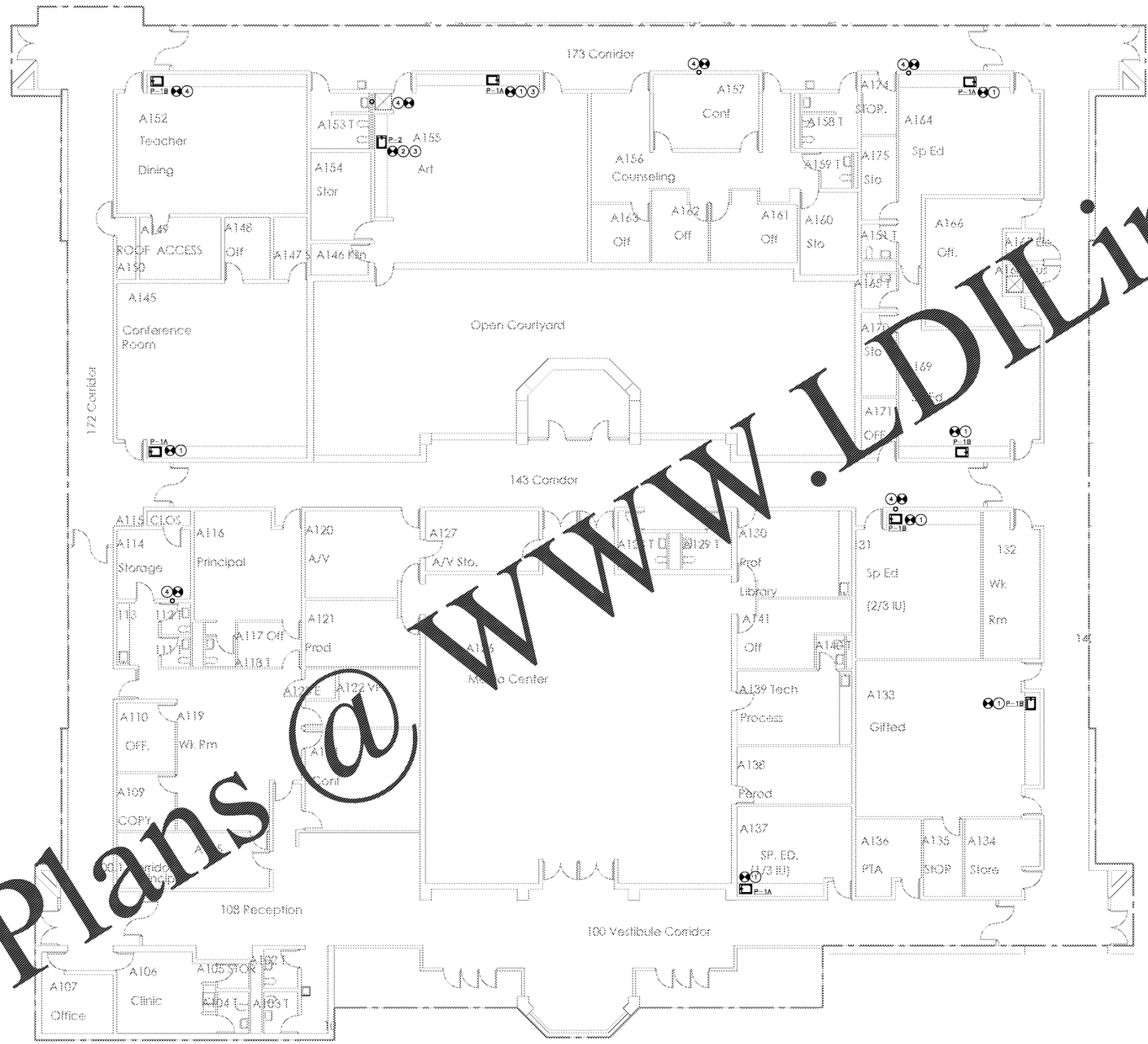

DRAWING NOTES:

1. ALTERNATE #5: INSTALL NEW CLASSROOM SINK WITH BUBBLER. CONNECT SINK TO EXISTING SANITARY, VENT, AND DOMESTIC WATER PIPING.
2. ALTERNATE #5: INSTALL NEW ART CLASSROOM SINK. CONNECT SINK TO EXISTING SANITARY, VENT, AND DOMESTIC WATER PIPING.
3. INSTALL NEW SOLIDS INTERCEPTOR WITH NEW FIXTURE PER MANUFACTURERS WRITTEN INSTRUCTIONS.
4. ALTERNATE #2: INSTALL NEW CONDENSATE DRAIN WITH TRAP PRIMER ABOVE CEILING. INSTALL ALL NEW CONDENSATE PIPING BACK TO POINT. SEE DETAIL 1, SHEET P301 FOR CLARIFICATION OF INSTALLATION.

CDH

FULTON COUNTY SCHOOL SYSTEM

RIVER EVES ELEMENTARY SCHOOL - RENOVATION

9000 EVES ROAD
ROSWELL, GA 30076

PROJECT NO: 18046.00

50% CD'S	08/07/2018
PERMIT SET	09/20/2018
95% CD'S	11/08/2018
BID SET	12/03/2018

GEORGIA REGISTERED PROFESSIONAL ENGINEER DANIEL NOTO

CONTRACT DOCUMENT ISSUED FOR CONSTRUCTION

KEY PLAN

GRAPHIC SCALE
8 4 0 8 16
SCALE: 1/8"=1'-0"
UNIT OF MEASURE: FEET

SHEET TITLE
PLUMBING PLAN - SECTION D

SHEET NUMBER
P101D

Order Plans @ WWW.LDILine.com