

DEMOLITION NOTES:
① ALTERNATE #5: REMOVE EXISTING CLASSROOM SINK AND ASSOCIATED FAUCET, SUPPLIES, STOPS, TAILPIECE, AND P-TRAP. EXISTING SANITARY, VENT, AND DOMESTIC WATER PIPING SHALL REMAIN FOR REUSE IN NEW WORK.



1800
30000.00
770.42
www.cdhs.com
© 2018 CDH PARTNERSHIP

FULTON COUNTY SCHOOL SYSTEM
**RIVER EVES ELEMENTARY SCHOOL -
RENOVATION**
8000 EVES ROAD
ROSWELL, GA 30076

PROJECT NO: 18046.00

50% CD'S	08/07/2018
PERMIT SET	08/20/2018
95% CD'S	11/08/2018
BID SET	2/09/2019



CONTRACT DOCUMENT
ISSUED FOR
CONSTRUCTION

SHEET TITLE
PLUMBING PLAN - SECTION E - DEMOLITION

SHEET NUMBER

PD101E

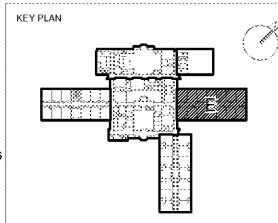
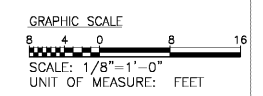
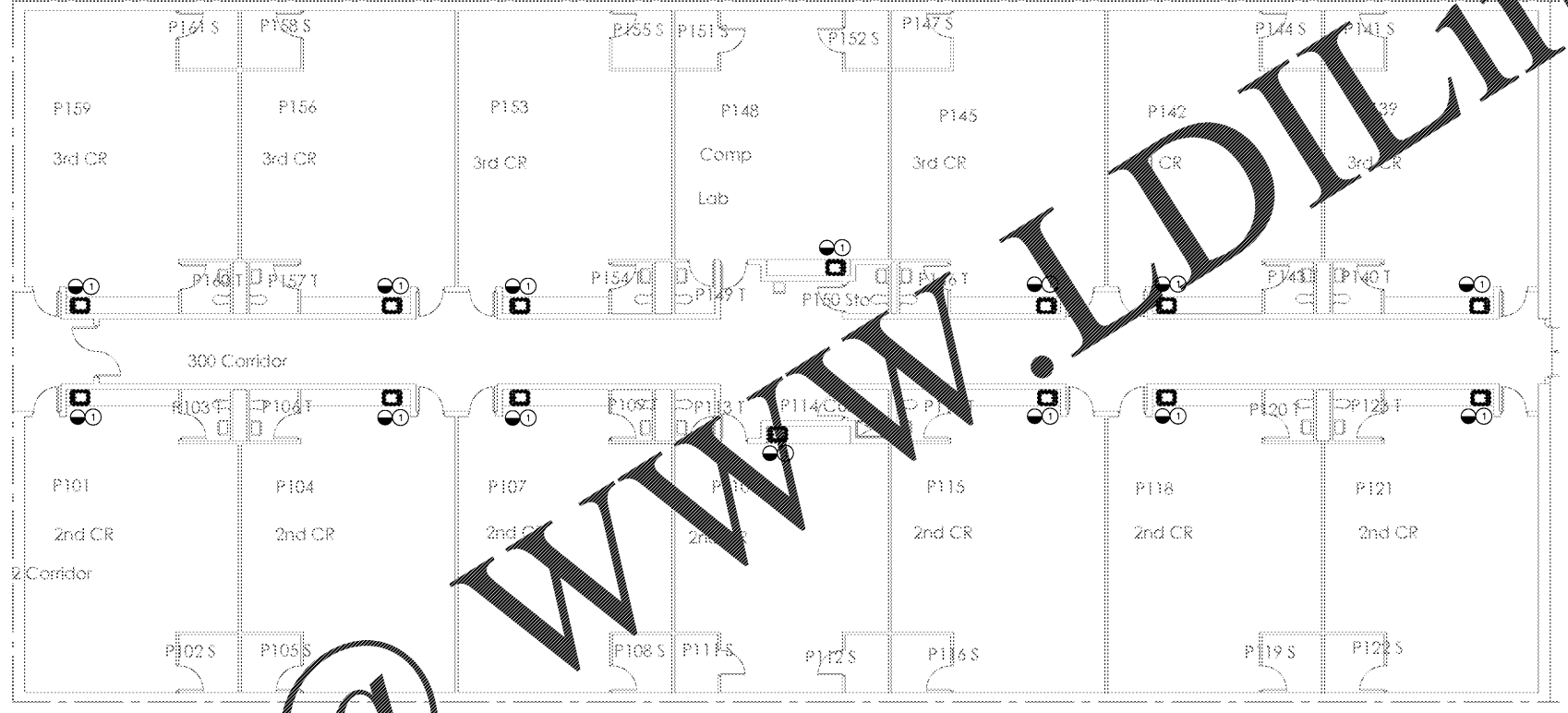

Order Plans @

WWW.LDILine.com