

Order Plans

### LINTEL SCHEDULE FOR GRAVITY UPLIFT LATERAL LOADS

NOTE: LINTELS MAY BE CASTCRETE, MARIION MASONRY, POWERS STEEL, OR LOTT'S CONCRETE PRODUCTS

GRAVITY														UPLIFT															
LENGTH	TYPE	#10	#11	#12	#13	#14	#15	#16	#17	#18	#19	#20	#21	#22	LENGTH	TYPE	#10	#11	#12	#13	#14	#15	#16	#17	#18	#19	#20	#21	#22
2'-0" (24")	PRECAST	2302	2306	2310	2314	2318	2322	2326	2330	2334	2338	2342	2346	2350	2'-0" (24")	PRECAST	2302	2306	2310	2314	2318	2322	2326	2330	2334	2338	2342	2346	2350
2'-6" (30")	PRECAST	2354	2358	2362	2366	2370	2374	2378	2382	2386	2390	2394	2398	2402	2'-6" (30")	PRECAST	2354	2358	2362	2366	2370	2374	2378	2382	2386	2390	2394	2398	2402
3'-0" (36")	PRECAST	2404	2408	2412	2416	2420	2424	2428	2432	2436	2440	2444	2448	2452	3'-0" (36")	PRECAST	2404	2408	2412	2416	2420	2424	2428	2432	2436	2440	2444	2448	2452

### RECESSED DOOR LINTEL SCHEDULE

GRAVITY														UPLIFT															
LENGTH	TYPE	#10	#11	#12	#13	#14	#15	#16	#17	#18	#19	#20	#21	#22	LENGTH	TYPE	#10	#11	#12	#13	#14	#15	#16	#17	#18	#19	#20	#21	#22
2'-4" (28")	PRECAST	1488	1492	1496	1500	1504	1508	1512	1516	1520	1524	1528	1532	1536	2'-4" (28")	PRECAST	1488	1492	1496	1500	1504	1508	1512	1516	1520	1524	1528	1532	1536
2'-8" (32")	PRECAST	1538	1542	1546	1550	1554	1558	1562	1566	1570	1574	1578	1582	1586	2'-8" (32")	PRECAST	1538	1542	1546	1550	1554	1558	1562	1566	1570	1574	1578	1582	1586

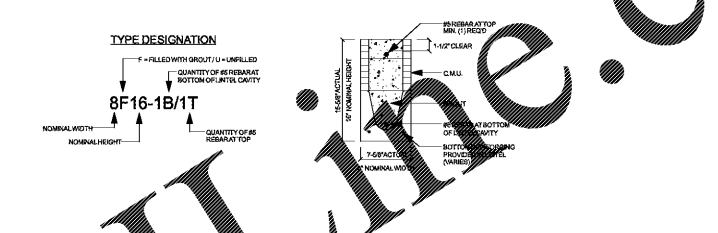

### COMPONENT & CLADDING DESIGN PRESSURES.

COMPONENT & CLADDING DESIGN PRESSURE LOADS. SUPPLIERS/MANUFACTURERS OF ALL CLADDING AND COMPONENTS (INCLUDING, BUT NOT LIMITED TO: SIDING, ROOFING, DOORS, WINDOWS, AWNINGS, ETC.) WILL SUBMIT REPORTS & DATA SIGNED AND SEALED BY A LICENSED STRUCTURAL ENGINEER IN THE STATE OF FLORIDA DOCUMENTING COMPLIANCE WITH THIS PROVISION OF THE FLORIDA BUILDING CODE 6TH EDITION (2017).

COMPONENT & CLADDING FROM TABLE R301.2(2) OF THE FLORIDA BUILDING CODE.

COMPONENT AND CLADDING WIND LOADS FOR A BUILDING WITH A MEAN ROOF HEIGHT OF 30 FEET LOCATED IN EXPOSURE B (psf), ULTIMATE WIND SPEED 140 MPH, (ASD) WORKING SPEED 120MPH (TABLE R301.2(2))

ZONE	COMPONENT AREA	140 MPH PRESSURE IN PSF	
		POSITIVE	NEGATIVE
1	10.0	29.3	32.3
1	50.0	18.5	31.4
1	50.0	16.1	30.2
2	100.0	14.3	29.3
2	20.0	10.3	26.2
2	20.0	9.5	24.7
2	50.0	16.1	45.7
3	100.0	14.3	41.2
3	20.0	10.3	83.1
3	20.0	18.5	77.7
3	50.0	16.1	70.5
3	100.0	14.3	65.1

ZONE	COMPONENT AREA	140 MPH PRESSURE IN PSF	
		POSITIVE	NEGATIVE
4	10.0	35.3	38.2
4	20.0	33.7	36.7
4	50.0	31.6	34.6
4	100.0	30.0	33.0
5	10.0	35.3	47.2
5	20.0	33.7	44.0
5	50.0	31.6	39.8
5	100.0	30.0	36.7

\* SEE ROOF PLAN FOR ZONE 1, 2, & 3  
\* SEE FLOOR PLAN FOR WINDOW & DOOR OPENING SIZES

### NAILING DETAIL

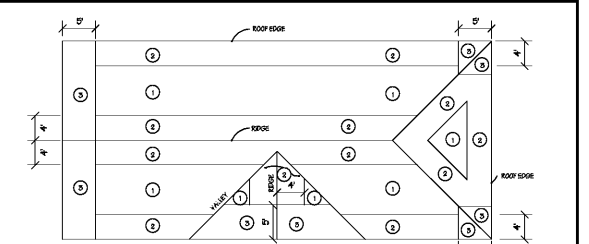

SHEATHING SHALL BE FASTENED TO ROOF W/ AN KING SHANK NAILS, 8d-HOT DIPPED GALVANIZED 8D NAILS OR L225 GAGE 1 1/2" MINIMUM LENGTH POWER NAILS @ 4" O.C. @ EDGES AND @ 6" O.C. @ INTERMEDIATE FRAMING JOISTS AS FOLLOWS:  
ZONE 1 - 12" IN THE FIELD AND 4" @ EDGES  
ZONE 2 - 8" IN THE FIELD AND 4" @ EDGES  
ZONE 3 - 4" IN THE FIELD AND 4" @ EDGES

### PARTITION SCHEDULE

TYPE	DETAILS	THICKNESS / NOTES
M-1	TOP OF CMU 10'-0" A.F.F. FINISH FLOOR 0'-0"	9 1/2" 1. 8" x 8" x 16" CMU TO 10'-0" A.F.F. W/ #9 WIRE LADDER TYPE REINFORCING @ 16" O.C. VERT. 2. SYNTHETIC MASONRY TEXTURE / STONE WHERE SHOWN ON ELEVATIONS 3. 3/4" PT FURRING STRIPS OR 3/4" STEEL HAT CHANNELS @ 16" O.C. VERT. 4. 3/4" RIGID INSULATION 5. 1/2" GYPSUM PANELS ATTACHED TO FURRING AS PER MANUFACTURERS RECOMMENDATION. EXTEND TO DECK ABOVE 6. 16" BOND BEAM W/ #9 CONT. HORIZONTAL REINFORCING AS INDICATED ON STRUCTURAL DRAWINGS AND NOTES 7. FILLED CELLS W/ VERTICAL REINFORCING AS INDICATED ON STRUCTURAL DRAWINGS AND NOTES
M-2	TOP OF CMU 10'-0" A.F.F. FINISH FLOOR 0'-0"	8 1/4" 1. 8" x 8" x 16" CMU TO 10'-0" A.F.F. W/ #9 WIRE LADDER TYPE REINFORCING @ 16" O.C. VERT. 2. SYNTHETIC MASONRY TEXTURE / STONE WHERE SHOWN ON ELEVATIONS 3. FILLED CELLS W/ VERTICAL REINFORCING AS INDICATED ON STRUCTURAL DRAWINGS AND NOTES 4. 16" BOND BEAM W/ #9 CONT. HORIZONTAL REINFORCING AS INDICATED ON STRUCTURAL DRAWINGS AND NOTES
W-1	BOTTOM CHORD OF TRUSS FINISH FLOOR 0'-0"	4 1/2" EXCEPT WHERE NOTED ON PLAN 1. 2" x 4" PT BASE PLATE 2. 2" x 4" WOOD STUDS @ 16" O.C. EXTENDED TO BOTTOM CHORD OF TRUSS OR AS NOTED 3. SOUND ATTENUATION BLANKETS AROUND ALL RESTROOMS AND WHERE INDICATED ON PLAN 4. 1/2" GYPSUM PANELS ATTACHED TO WOOD STUDS AS PER MANUFACTURERS RECOMMENDATION. EXTENDED TO TOP PLATE 5. 2" x 4" TOP PLATE
W-2	BOTTOM CHORD OF TRUSS FINISH FLOOR 0'-0"	1. 4 1/2" EXCEPT WHERE NOTED ON PLAN 2. LOAD-BEARING WALL 3. 2" x 6" PT BASE PLATE W/ 1/2" ANCHOR BOLT OR 5/8" WEDGE ANCHOR @ 48" O.C. 4. 2" x 6" WOOD STUDS @ 12" O.C. EXTENDED TO BOTTOM CHORD OF TRUSS OR AS NOTED 5. SOUND ATTENUATION BLANKETS AROUND ALL RESTROOMS AND WHERE INDICATED ON PLAN 6. 1/2" GYPSUM PANELS ATTACHED TO WOOD STUDS AS PER MANUFACTURERS RECOMMENDATION. EXTENDED TO TOP PLATE 7. DOUBLE 2" x 6" TOP PLATE
W-3	42" OR AS NOTED FINISH FLOOR 0'-0"	4 3/4" EXCEPT WHERE NOTED ON PLAN 1. 2" x 4" PT BASE PLATE W/ 1/2" ANCHOR BOLT OR 5/8" WEDGE ANCHOR @ 48" O.C. 2. 2" x 4" WOOD STUDS @ 16" O.C. EXTENDED ABOVE FINISH FLOOR AS NOTED 3. 1X WOOD CAP OR AS DIRECTED BY OWNER 4. 5/8" GYPSUM PANELS ATTACHED TO WOOD STUDS AS PER MANUFACTURERS RECOMMENDATION. PROVIDE MOISTURE RESISTANT GYP. BOARD IN DAMP AREAS 5. DOUBLE 2" x 4" TOP PLATE 6. 3 1/2" x 3 1/2" x 1/4" x 4'-0" ANGLE AT 32" O.C. ANCHOR TO SLAB W/ EXPANSION ANCHOR AND SCREW TO STUDS

### REVISIONS

DATE: 12/18/18  
JOB: D\_18017

DRAWN BY: JG JAD

A000 OF 8

Permit Set

Permit Set

Permit Set

Permit Set

Permit Set

Permit Set

Permit Set

Permit Set

Permit Set

Permit Set

Permit Set

Permit Set

Permit Set

Permit Set

Permit Set

Permit Set