



THESE DOCUMENTS, AS INSTRUMENTS OF SERVICE, REMAIN THE PROPERTY OF ARCHITECT AND NO PART THEREOF MAY BE REPRODUCED OR REPRODUCED IN ANY FORM WITHOUT WRITTEN PERMISSION

DATE	REVISIONS	NO.

CONSTRUCTION DOCUMENT:

FLOOR PLAN WING C - HVAC

SHEET
E3.2
27 OF 32

FILE: 18.09
DATE: 12/14/18

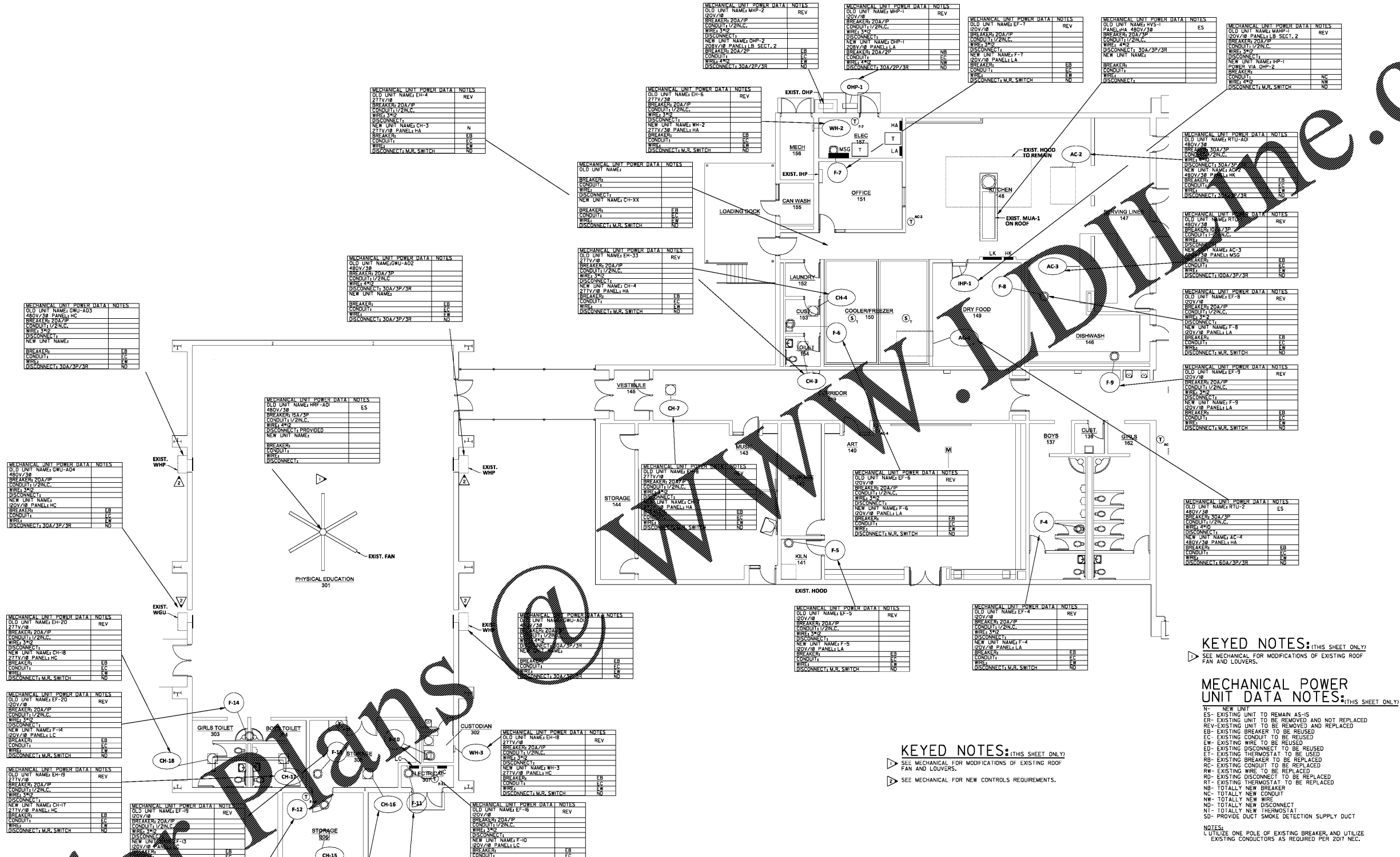

1 FLOOR PLAN WING C - HVAC
E3.2 SCALE: 1/8" = 1'-0"

KEYED NOTES: (THIS SHEET ONLY)
▷ SEE MECHANICAL FOR MODIFICATIONS OF EXISTING ROOF FAN AND LOUVERS.

MECHANICAL POWER UNIT DATA NOTES: (THIS SHEET ONLY)

- N- NEW UNIT
 - ES- EXISTING UNIT TO REMAIN AS-IS
 - ER- EXISTING UNIT TO BE REMOVED AND NOT REPLACED
 - RE- EXISTING UNIT TO BE REMOVED AND REPLACED
 - EB- EXISTING BREAKER TO BE REUSED
 - EC- EXISTING CONDUIT TO BE REUSED
 - EW- EXISTING WIRE TO BE REUSED
 - ED- EXISTING DISCONNECT TO BE REUSED
 - ET- EXISTING THERMOSTAT TO BE REUSED
 - RB- EXISTING BREAKER TO BE REPLACED
 - RC- EXISTING CONDUIT TO BE REPLACED
 - RW- EXISTING WIRE TO BE REPLACED
 - RD- EXISTING DISCONNECT TO BE REPLACED
 - RT- EXISTING THERMOSTAT TO BE REPLACED
 - NE- TOTALLY NEW BREAKER
 - NC- TOTALLY NEW CONDUIT
 - NW- TOTALLY NEW WIRE
 - ND- TOTALLY NEW DISCONNECT
 - NT- TOTALLY NEW THERMOSTAT
 - SD- PROVIDE DUCT SMOKE DETECTION SUPPLY DUCT
- NOTES:
1. UTILIZE ONE POLE OF EXISTING BREAKER, AND UTILIZE EXISTING CONDUCTORS AS REQUIRED PER 2017 NEC.

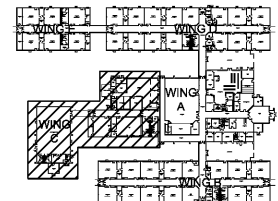

KEYPLAN

Order Plans

WWW.IDIDLINE.COM