



THESE DOCUMENTS, AS INSTRUMENTS OF SERVICE, REMAIN THE PROPERTY OF THE ARCHITECT AND NO PART THEREOF MAY BE REPRODUCED OR USED IN ANY MANNER WITHOUT WRITTEN PERMISSION.

DATE	
REVISIONS	
NO.	

CONSTRUCTION DOCUMENTS

WING A REFLECTED CEILING PLAN

SCALE: 1/8" = 1'-0"

SHEET

A3.01
6 OF 32

FILE: 18.09

DATE: 12/14/18

CEILING LEGEND

- NEW ALUMINUM GRID W/ NEW LAY-IN VINYL FACED GYPSUM CEILING TILE TO REMAIN
- EXISTING GRID W/ EXISTING LAY-IN ACOUSTICAL CEILING TILE TO REMAIN
- EXISTING 2X2 GRID W/ NEW LAY-IN ACOUSTICAL CEILING TILE
- LOCATION WHERE AN EXISTING EMERGENCY LIGHT WAS INSTALLED (REMOVED IN DEMOLITION PHASE). INSTALL NEW LAY-IN ACOUSTICAL CEILING TILE IN EXISTING GRID
- NEW HVAC SUPPLY GRILLE
- NEW HVAC RETURN GRILLE
- EXISTING CEILING MOUNTED EXIT SIGN TO REMAIN
- EXISTING CEILING MOUNTED SPEAKER TO REMAIN
- EXISTING CEILING MOUNTED SMOKE DETECTOR TO REMAIN
- EXISTING WIRELESS ACCESS POINT TO REMAIN
- EXISTING POWER POLE THRU CEILING TO REMAIN
- EXISTING SECURITY CAMERA TO REMAIN
- EXISTING CEILING MOUNTED PROJECTOR PLATE TO REMAIN
- EXISTING CEILING MOUNTED PROJECTOR POST TO REMAIN
- EXISTING SPRINKLER HEAD TO REMAIN
- NEW CEILING MOUNTED UNIT HEATER IN EXISTING GRID
- LIGHT FIXTURE TO BE DEMOLISHED, REMOVE WIRING BACK TO NEAREST J-BOX OR RE-USE FOR NEW LIGHTS
- NEW 1X4, 2X4, OR 2X2 LIGHT FIXTURE INSTALLED IN EXISTING GRID (EXCEPT WHERE NOTED ON PLANS)
- NEW WALL MOUNTED LIGHT FIXTURE
- NEW CGL MOUNTED LIGHT FIXTURE IN EXISTING GRID
- NEW SURFACE MOUNT LIGHT EXTERIOR LIGHT FIXTURE
- NEW EXTERIOR RECESSED LIGHT FIXTURE IN HARD CEILING

CEILING GENERAL NOTES

1. REFER TO FLOOR PLANS FOR NOTES ON CEILING COMPONENTS TO DEMOLISH AND/OR REPLACE WITH NEW.
2. SOME MECHANICAL COMPONENTS ARE SHOWN ON THIS PLAN FOR COORDINATION PURPOSES AND GENERAL LOGISTICS. REFER TO MECHANICAL PLANS AND SPECIFICATIONS. FIELD VERIFY ALL CONDITIONS.
3. SOME ELECTRICAL COMPONENTS ARE SHOWN ON THIS PLAN FOR COORDINATION PURPOSES AND GENERAL LOGISTICS. REFER TO ELECTRICAL PLANS AND SPECIFICATIONS. FIELD VERIFY ALL CONDITIONS.
4. REFER TO THE GENERAL NOTES, ON THE TITLE SHEET, FOR NOTES CONCERNING THE REMOVAL OF CEILING TILE FOR THE PURPOSE OF RE-INSTALLING TILE AS "REPLACEMENT TILE" IN OTHER SPACES WHERE MECHANICAL GRILLES, EMERGENCY LIGHTS, ETC. HAVE BEEN REMOVED.
5. WHERE CEILING TILES ARE REMOVED TO FACILITATE MECHANICAL OR ELECTRICAL WORK ABOVE THE CEILING, REINSTALL THE CEILING TILE IF IN GOOD CONDITION. IF DAMAGED, INSTALL A CEILING TILE FROM THE "REPLACEMENT TILE" STOCK NOTED IN THE GENERAL NOTES, ON THE TITLE SHEET.
6. NOT ALL CEILING DEVICES, SUCH AS CAMERAS, WIRELESS ROUTERS, ETC. HAVE BEEN SHOWN IN THESE DRAWINGS. THEIR PRESENCE, IF ANY, SHALL BE THE CONTRACTOR'S RESPONSIBILITY TO FIELD VERIFY ALL CONDITIONS AND PROTECT ALL SUCH DEVICES AND OTHER OWNER EQUIPMENT AND PROPERTY ADJACENT TO AREAS REQUIRING WORK. REPLACEMENT OF ANY DAMAGED DEVICES, COMPONENTS, OR OWNER PROPERTY, CEILING OR OTHERWISE, NOT REQUIRING REPLACEMENT IN THE CONTRACT, SHALL BE THE RESPONSIBILITY OF THE CONTRACTOR.
7. THE CONTRACTOR SHALL HAVE A LOW VOLTAGE SUB-CONTRACTOR TO DISCONNECT AND RECONNECT ALL LOW VOLTAGE DEVICES IN THE CEILING WHERE NEW CEILING TILES ARE TO BE INSTALLED. THE LOW VOLTAGE SUB-CONTRACTOR SHALL INSTALL THE LOW VOLTAGE ITEMS IN THE NEW CEILING TILES, RECONNECT AND ENSURE EACH IS WORKING PROPERLY.

WING A REFLECTED CEILING PLAN
1
A3.01

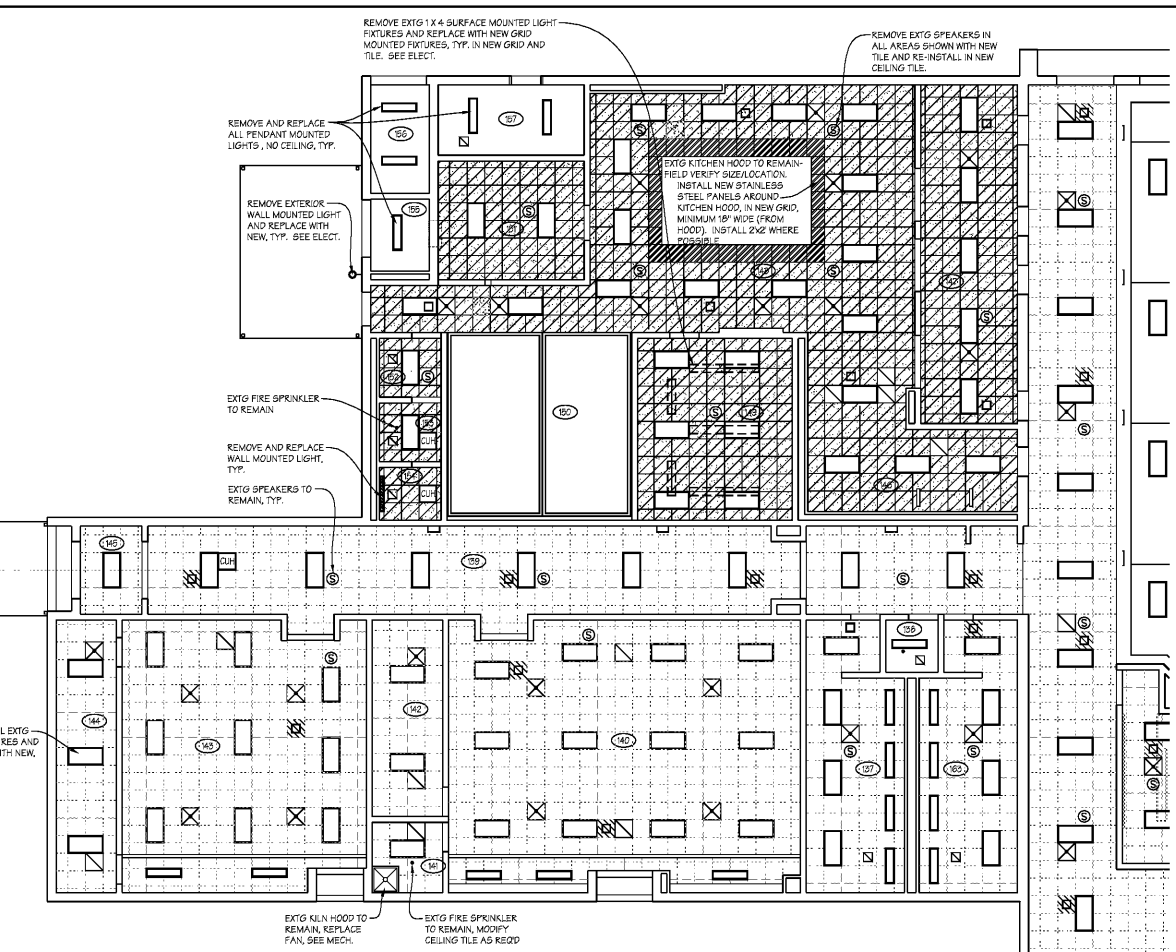
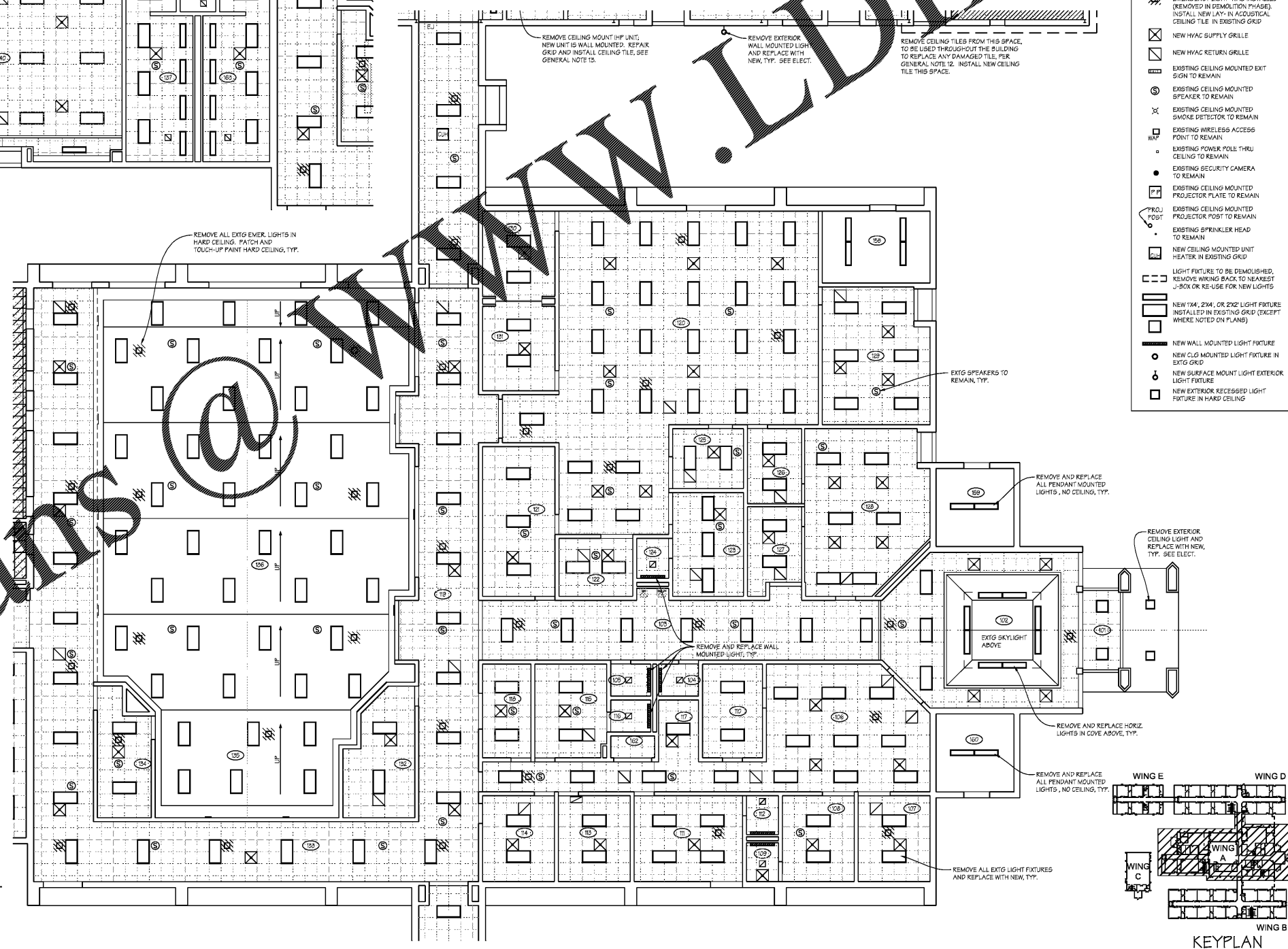

Order Plans @ www.LDLine.com