

HYAC & LIGHTING REPLACEMENT AT
KINGSTON ELEMENTARY SCHOOL

240 HARDIN BRIDGE ROAD, KINGSTON, GA 30145
FOR THE BARTOW COUNTY SCHOOL SYSTEM - DR. PHILIP D. PAGE, SUPERINTENDENT
CARTERSVILLE, GEORGIA



THESE DOCUMENTS, AS INSTRUMENTS OF SERVICE, REMAIN THE PROPERTY OF THE ARCHITECT AND NO PART THEREOF MAY BE USED OR REPRODUCED IN ANY FORM WITHOUT WRITTEN PERMISSION

DATE	REVISIONS

CONSTRUCTION DOCUMENTS

WING A REFLECTED CEILING PLAN

SCALE: 1/8" = 1'-0"

SHEET
A3.01
6 OF 30

FILE: 18.10
DATE: 12/14/18

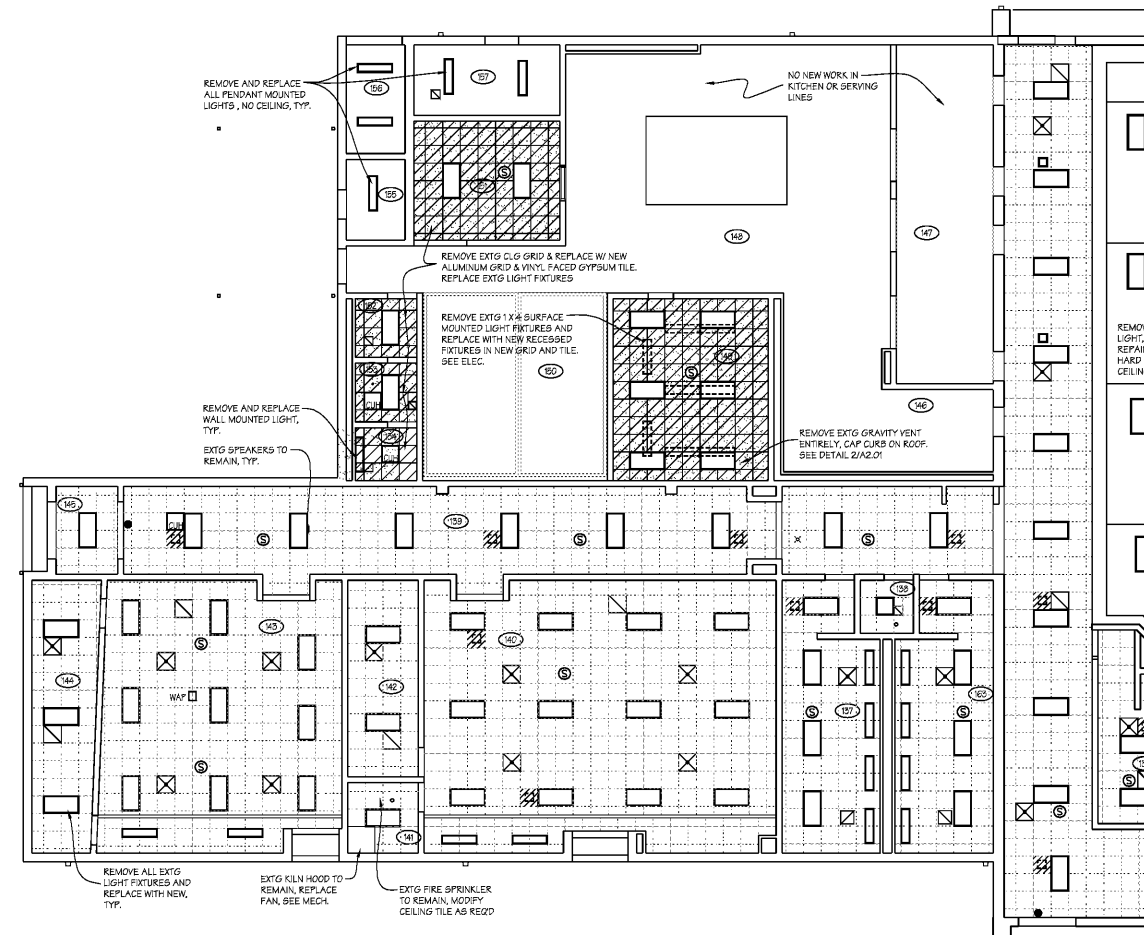

CEILING GENERAL NOTES

- REFER TO FLOOR PLANS FOR NOTES ON CEILING COMPONENTS TO DEMOLISH AND/OR REPLACE WITH NEW.
- SOME MECHANICAL COMPONENTS ARE SHOWN ON THIS PLAN FOR COORDINATION PURPOSES AND GENERAL LOGISTICS. REFER TO MECHANICAL PLANS AND SPECIFICATIONS. FIELD VERIFY ALL CONDITIONS.
- SOME ELECTRICAL COMPONENTS ARE SHOWN ON THIS PLAN FOR COORDINATION PURPOSES AND GENERAL LOGISTICS. REFER TO ELECTRICAL PLANS AND SPECIFICATIONS. FIELD VERIFY ALL CONDITIONS.
- REFER TO THE GENERAL NOTES, ON THE TITLE SHEET, FOR NOTES CONCERNING REMOVAL OF CEILING TILE FOR THE PURPOSE OF RE-INSTALLING THEM AS "REPLACEMENT TILE" IN OTHER SPACES WHERE MECHANICAL, ELECTRICAL, EMERGENCY LIGHTS, ETC. HAVE BEEN REMOVED.
- WHERE CEILING TILES ARE REMOVED TO FACILITATE MECHANICAL OR ELECTRICAL WORK ABOVE THE CEILING, REINSTALL THE CEILING TILE IN GOOD CONDITION. IF DAMAGED, INSTALL A CEILING TILE FROM THE REPLACEMENT TILE STOCK NOTED IN THE GENERAL NOTES, ON THE TITLE SHEET.
- NOT ALL CEILING DEVICES, SUCH AS CAMERAS, WIRELESS ROUTERS, ETC. HAVE BEEN SHOWN ON THESE DRAWINGS. THE CONTRACTOR SHALL BE RESPONSIBLE FOR IDENTIFYING AND PROTECTING ALL SUCH DEVICES AND OTHER OWNER EQUIPMENT AND PROPERTY ADJACENT TO AREAS REQUIRING WORK. REPLACEMENT OF ANY DAMAGED DEVICES, COMPONENTS, OR OWNER PROPERTY, CEILING OR OTHERWISE, NOT REQUIRING REPLACEMENT IN THE CONTRACT, SHALL BE THE RESPONSIBILITY OF THE CONTRACTOR.
- THE CONTRACTOR SHALL HAVE A LOW VOLTAGE SUB-CONTRACTOR TO DISCONNECT ALL LOW VOLTAGE ITEMS ABOVE THE CEILING WHERE NEW CEILING TILES ARE TO BE INSTALLED. THE LOW VOLTAGE SUB-CONTRACTOR SHALL INSTALL THE LOW VOLTAGE ITEMS IN THE NEW CEILING TILES, RECONNECT AND ENSURE EACH IS WORKING PROPERLY.

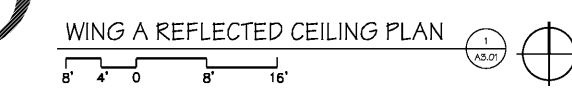

CEILING LEGEND

- NEW ALUMINUM OR VINYL FACED GYPSUM BOARD TO REMAIN
- EXISTING GYPSUM BOARD TO REMAIN
- EXISTING 2X2' GRID W/ NEW GYPSUM BOARD IN ACoustICAL CEILING TILE
- LOCATION WHERE AN EXISTING EMERGENCY LIGHT WAS INSTALLED (REMOVED IN DEMOLITION PHASE). INSTALL NEW LAY. IN ACoustICAL CEILING TILE IN EXISTING GRID
- NEW HYAC SUPPLY GRILLE
- NEW HYAC RETURN GRILLE
- EXISTING CEILING MOUNTED EXIT SIGN TO REMAIN
- EXISTING CEILING MOUNTED SPEAKER TO REMAIN
- EXISTING CEILING MOUNTED SMOKE DETECTOR TO REMAIN
- EXISTING WIRELESS ACCESS POINT TO REMAIN
- EXISTING POWER POLE THRU CEILING TO REMAIN
- EXISTING SECURITY CAMERA TO REMAIN
- EXISTING CEILING MOUNTED PROJECTOR PLATE TO REMAIN
- EXISTING CEILING MOUNTED PROJECTOR POST TO REMAIN
- EXISTING SPRINKLER HEAD TO REMAIN
- NEW CEILING MOUNTED UNIT HEATER IN EXISTING GRID
- LIGHT FIXTURE TO BE DEMOLISHED. REMOVE WIRING BACK TO NEAREST J-BOX OR RE-USE FOR NEW LIGHTS
- NEW TYP. 2'x4' OR 2'x2' LIGHT FIXTURE INSTALLED IN EXISTING GRID (EXCEPT WHERE NOTED ON PLANS)
- NEW WALL MOUNTED LIGHT FIXTURE
- NEW CLG MOUNTED LIGHT FIXTURE IN EXISTING GRID
- NEW SURFACE MOUNT LIGHT EXTERIOR LIGHT FIXTURE
- NEW EXTERIOR RECEBESSED LIGHT FIXTURE IN HARD CEILING

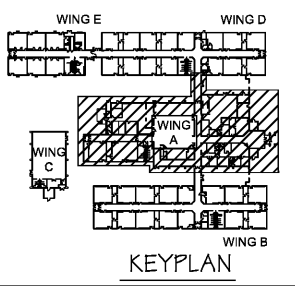

Original Plans

AWALDLine.com