

HVAC & LIGHTING REPLACEMENT AT
ALLATOONA ELEMENTARY SCHOOL
4150 NEW HOPE CHURCH ROAD
ACWORTH, GEORGIA 30102
FOR THE BARTOW COUNTY SCHOOL SYSTEM, DR. PHILLIP PAGE, SUPERINTENDENT
CARTERSVILLE, GEORGIA



THESE DOCUMENTS, AS INSTRUMENTS OF SERVICE, REMAIN THE PROPERTY OF ARCHITECT AND NO PART OR REPRODUCED IN ANY FORM WITHOUT WRITTEN PERMISSION

| NO. | REVISIONS | DATE |
|-----|-----------|------|
| | | |
| | | |
| | | |

CONSTRUCTION DOCUMENTS

FLOOR PLAN WING C - HVAC

SHEET
E3.2
27 OF 32
FILE: 18.08
DATE: 12/14/18

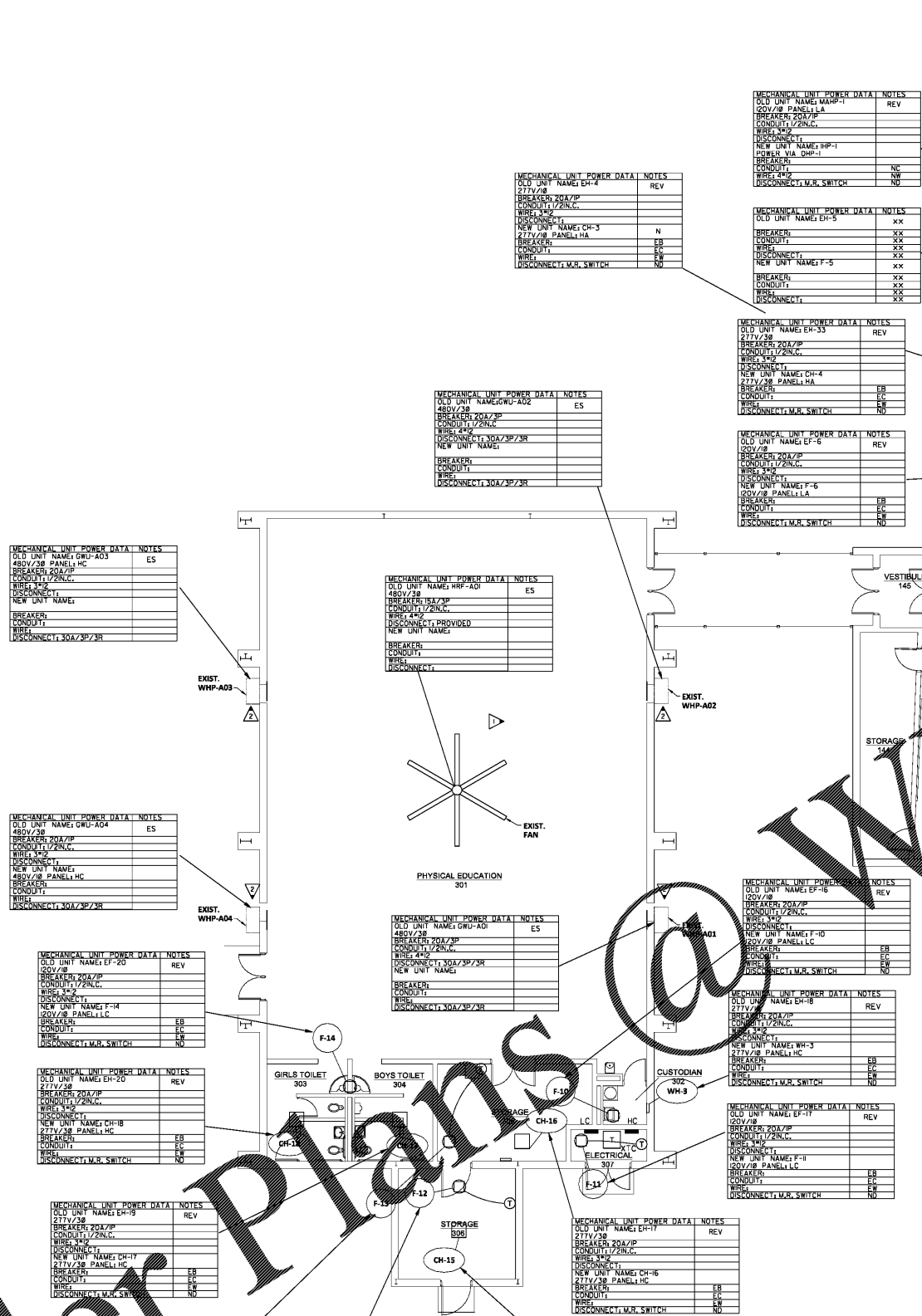
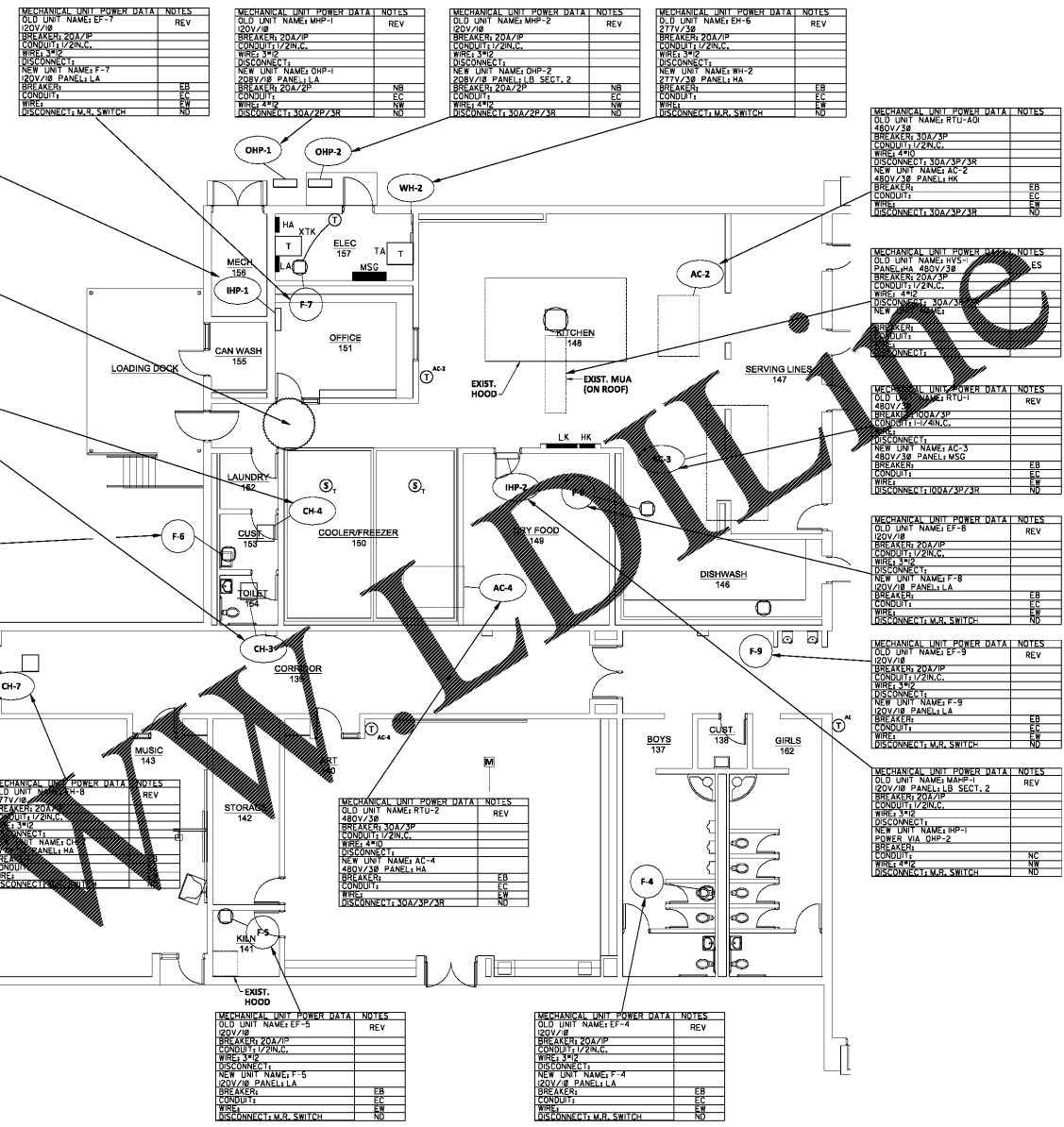

KEYED NOTES: (THIS SHEET ONLY)
▶ SEE MECHANICAL FOR MODIFICATIONS OF EXISTING ROOF FAN AND LOUVERS.
▶ SEE MECHANICAL FOR NEW CONTROLS REQUIREMENTS.

MECHANICAL POWER UNIT DATA NOTES: (THIS SHEET ONLY)
R- NEW UNIT
ES- EXISTING UNIT TO REMAIN AS-IS
ER- EXISTING UNIT TO BE REMOVED AND NOT REPLACED
RE- EXISTING UNIT TO BE REMOVED AND REPLACED
EB- EXISTING BREAKER TO BE REUSED
EC- EXISTING CONDUIT TO BE REUSED
EW- EXISTING WIRE TO BE REUSED
ED- EXISTING DISCONNECT TO BE REUSED
ET- EXISTING THERMOSTAT TO BE USED
RB- EXISTING BREAKER TO BE REPLACED
RC- EXISTING CONDUIT TO BE REPLACED
RW- EXISTING WIRE TO BE REPLACED
RD- EXISTING DISCONNECT TO BE REPLACED
RT- EXISTING THERMOSTAT TO BE REPLACED
NB- TOTALLY NEW BREAKER
NC- TOTALLY NEW CONDUIT
NW- TOTALLY NEW WIRE
ND- TOTALLY NEW DISCONNECT
NT- TOTALLY NEW THERMOSTAT
SD- PROVIDE DUCT SMOKE DETECTION SUPPLY DUCT
NOTES:
1. UTILIZE ONE POLE OF EXISTING BREAKER, AND UTILIZE EXISTING CONDUCTORS AS REQUIRED PER NEC 207.

1 FLOOR PLAN WING C - HVAC
E3.2 SCALE: 1/8" = 1'-0"
0 4' 8'

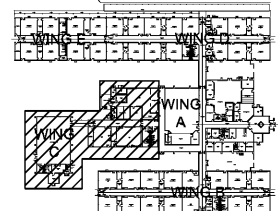

KEYPLAN

Order Plans @ www.worldline.com