

ENGLISH & ASSOCIATES ARCHITECTS, INC
 3084 MERCER UNIVERSITY DRIVE, SUITE 100
 ATLANTA, GEORGIA 30341
 DENGLISH@ENGLISHASSOCIATESINC.COM

JOB PROGRESS:
 ITEM DATE

REVISIONS:
 DATE NO.

This drawing, as an instrument of service, is and shall remain the property of the Architect. Of Record and shall not be published, reproduced or used in any way without the written permission of the Architect. Of Record. DO NOT scale this drawing. All questions to be submitted as a formal request for information to the Architect. Of Record.

ALEXANDRIA
 AN APARTMENT COMMUNITY
 FOR
 BOBO FAMILY GROUP
 HUNTSVILLE, ALABAMA

JOB NUMBER:
 DRAWN BY: RK
 CHECKED BY: RK

MECHANICAL UNIT PLANS

SHEET NO.

M-1

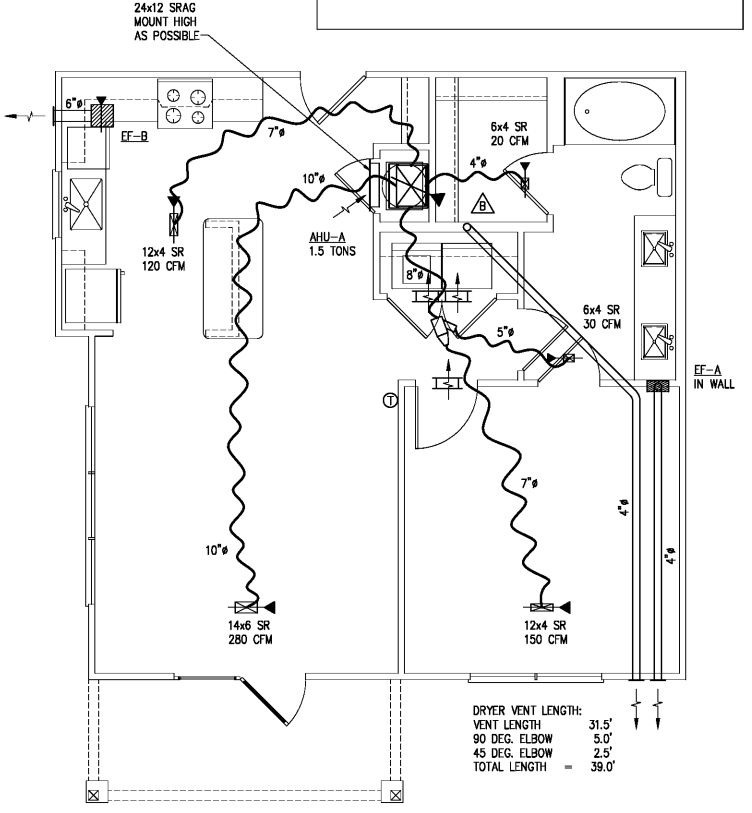
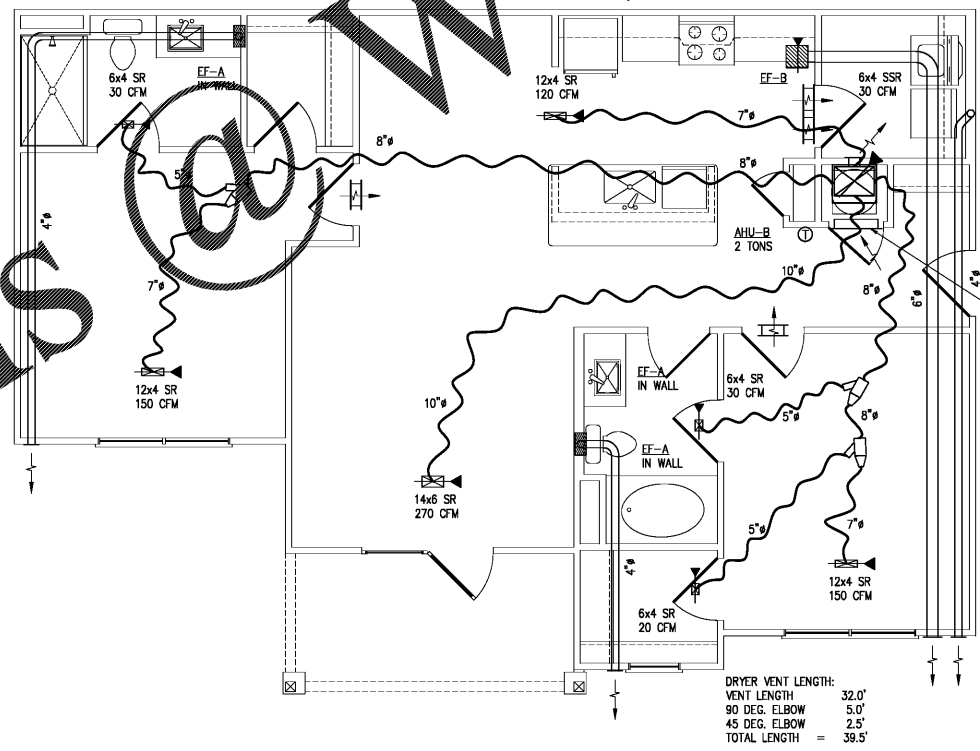
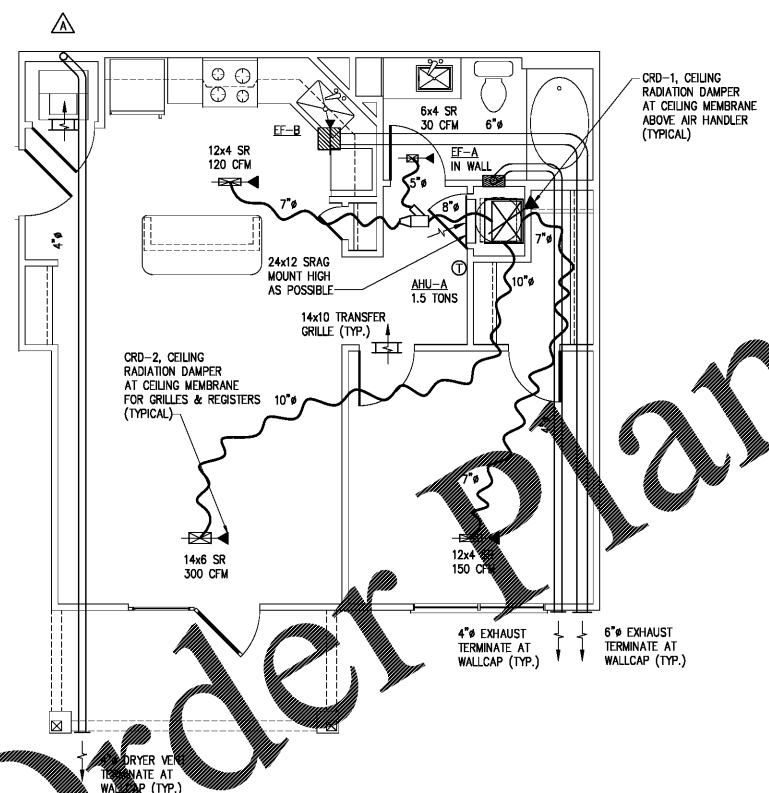
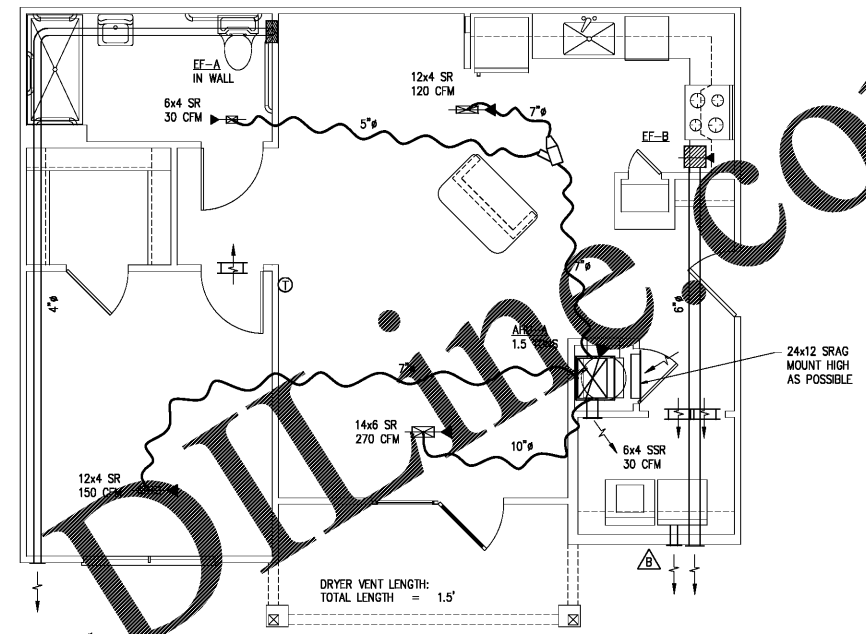
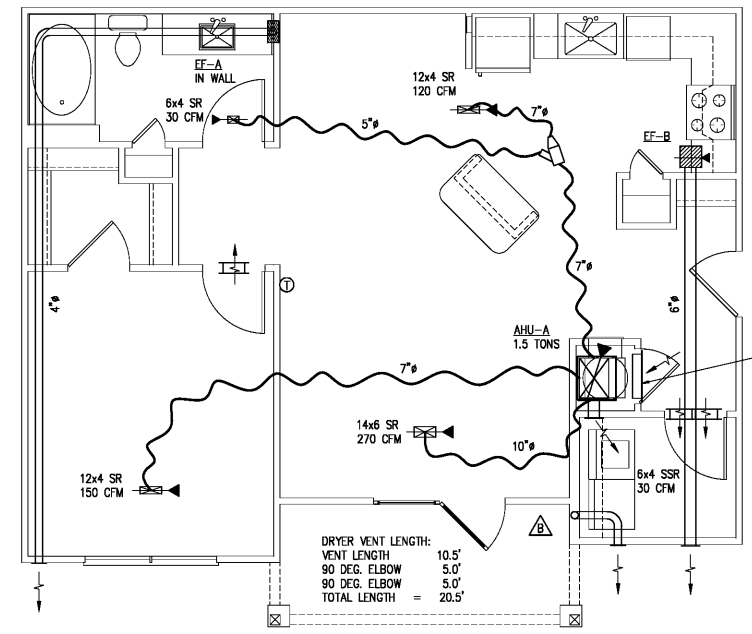
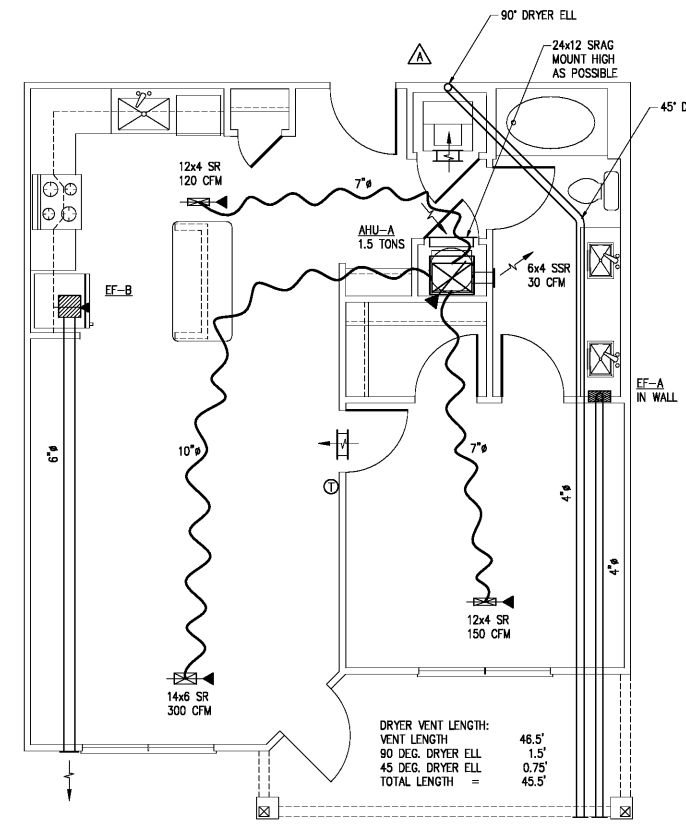

NOTE:
 WHERE DRYER VENT LENGTH INDICATED ON DRAWINGS EXCEEDS 35'-0" DEVELOPED LENGTH THE CONTRACTOR SHALL INSTALL PERMANENT LABEL OR TAG TO BE LOCATED WITHIN 6 FEET OF THE DRYER EXHAUST CONNECTION INDICATING THAT "ANY TENANT FURNISHED CLOTHES DRYER MUST PROVIDE FOR A MINIMUM EXHAUST DUCT LENGTH OF 50 FEET WITH ZERO (0) 90 DEGREE ELBOWS. TENANT MUST PROVIDE DRYER INSTALLATION INSTRUCTIONS TO MANAGEMENT FOR CONFIRMATION." VENT HOOD SHALL BE BOX OR LOUVERED TYPE. ANGLED HOOD NOT ACCEPTABLE.

NOTE:
 WHERE DRYER VENT LENGTH INDICATED ON DRAWINGS EXCEEDS 35'-0" DEVELOPED LENGTH THE CONTRACTOR SHALL INSTALL PERMANENT LABEL OR TAG TO BE LOCATED WITHIN 6 FEET OF THE DRYER EXHAUST CONNECTION INDICATING THAT "ANY TENANT FURNISHED CLOTHES DRYER MUST PROVIDE FOR A MINIMUM EXHAUST DUCT LENGTH OF 50 FEET WITH ZERO (0) 90 DEGREE ELBOWS. TENANT MUST PROVIDE DRYER INSTALLATION INSTRUCTIONS TO MANAGEMENT FOR CONFIRMATION." VENT HOOD SHALL BE BOX OR LOUVERED TYPE. ANGLED HOOD NOT ACCEPTABLE.

Order Plans @ WWW.LDLINE.COM