

**ENGLISH & ASSOCIATES ARCHITECTS, INC.**  
 3084 MERCER UNIVERSITY DRIVE, SUITE 100  
 ATLANTA, GEORGIA 30341  
 DENGUSH@ENGLISHASSOCIATESINC.COM

JOB PROGRESS:  
 ITEM: DATE:

REVISIONS:  
 TAG: DATE:

This drawing, as an instrument of service, is and shall remain the property of the Architect of Record and shall not be published, reproduced or used in any way without the written permission of the Architect of Record. DO NOT scale this drawing. All questions to be submitted as a formal request for information to the Architect of Record.

**ALEXANDRIA**  
 AN APARTMENT COMMUNITY  
 FOR  
**Bobo Family Group**  
 HUNTSVILLE, ALABAMA

JOB NUMBER:  
 DRAWN BY:  
 CHECKED BY:  
 BREEZEWAY FRAMING PLANS  
 SHEET NO.

**A7.1**

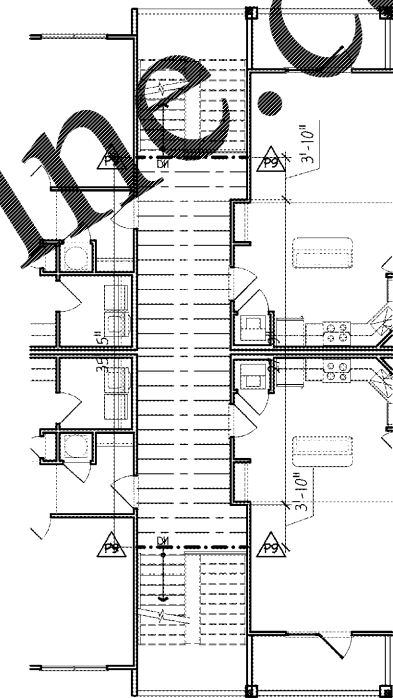
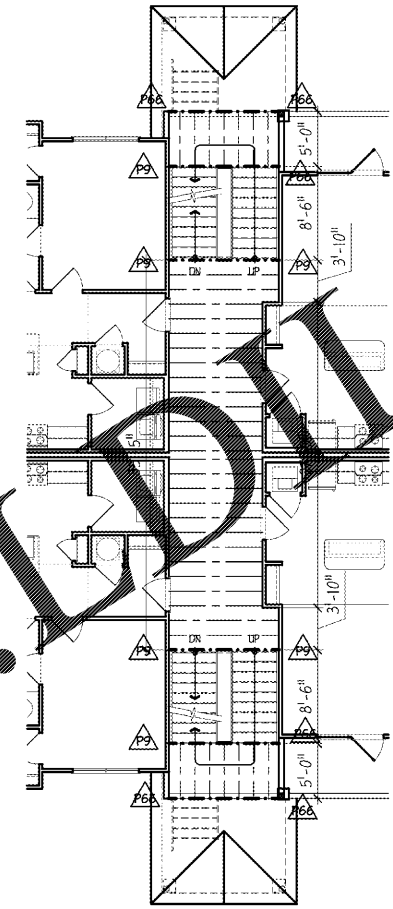
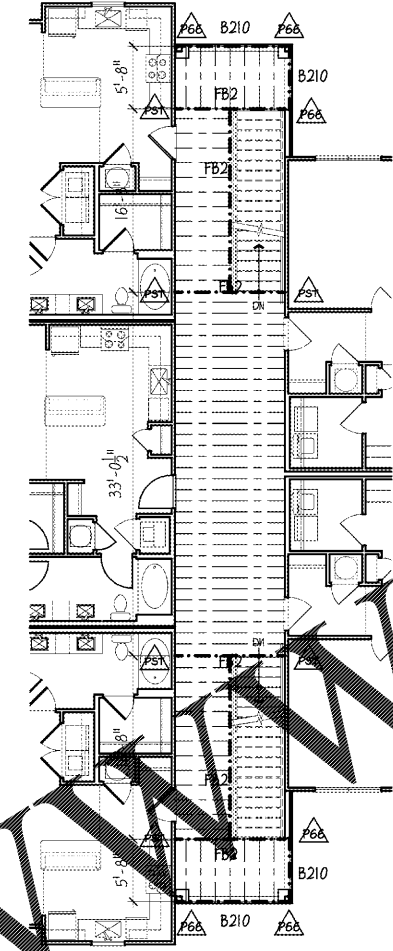
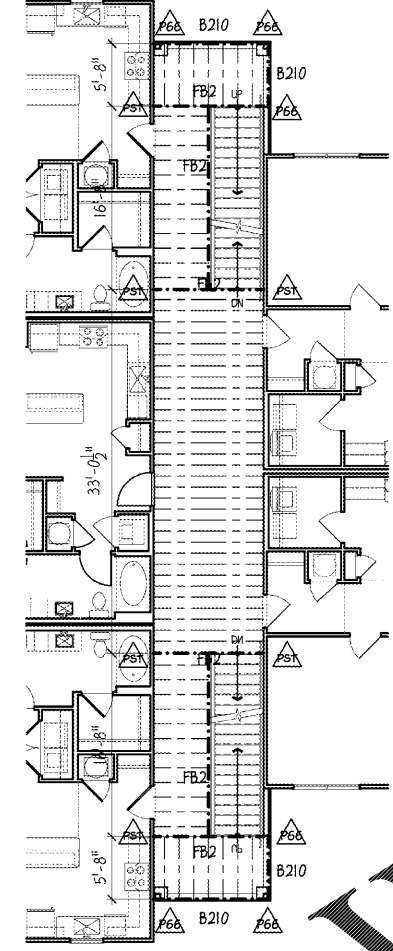
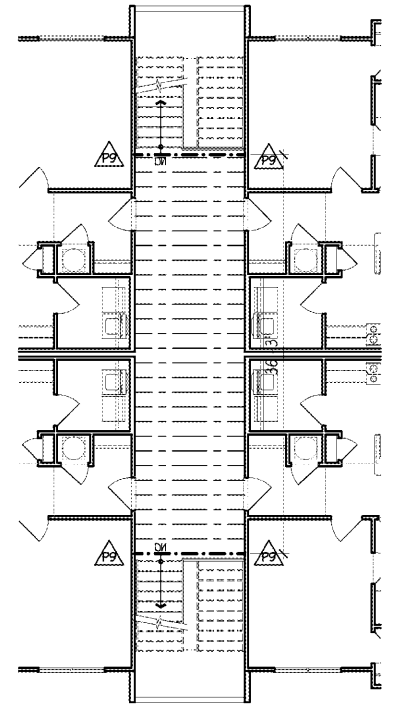
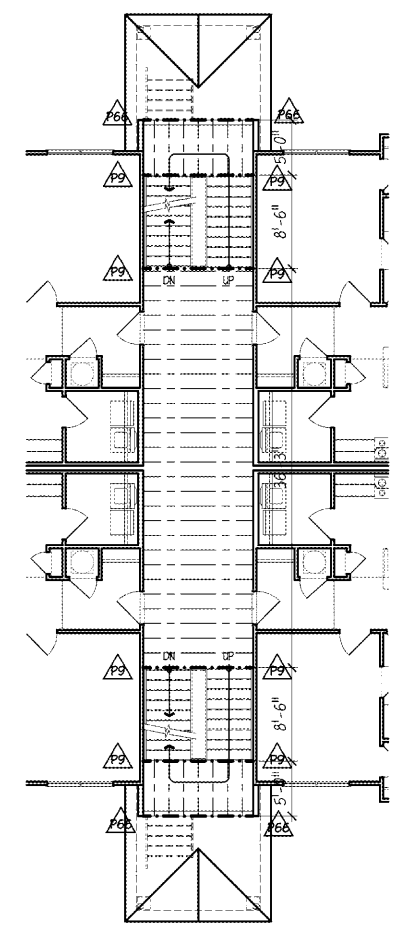

**1 BREEZEWAY FRAMING**  
 A7.1 SCALE: 1/8" = 1'-0" 2ND FLOOR - BUILDING 4 & 7

**2 BREEZEWAY FRAMING**  
 A7.1 SCALE: 1/8" = 1'-0" 3RD FLOOR - BUILDING 4 & 7

**3 BREEZEWAY FRAMING**  
 A7.1 SCALE: 1/8" = 1'-0" 2ND FLOOR - BUILDING 5 & 12

**4 BREEZEWAY FRAMING**  
 A7.1 SCALE: 1/8" = 1'-0" 3RD FLOOR - BUILDING 5 & 12

**5 BREEZEWAY FRAMING**  
 A7.1 SCALE: 1/8" = 1'-0" 2ND FLOOR - BUILDING 6 & 11

**6 BREEZEWAY FRAMING**  
 A7.1 SCALE: 1/8" = 1'-0" 3RD FLOOR - BUILDING 6 & 11

**GENERAL FRAMING NOTES:**

- HANDRAIL NOT SHOWN FOR CLARITY.
- PROVIDE LEDGER FOR BREEZEWAY FRAMING. LEDGER TO BE 2x10 CONT. BOLTED TO UNIT FLOOR FRAMING w/ (2) 3/4" x THRU BOLTS @ EACH FLOOR TRUSS.
- BREEZEWAY FIN. FL. TO BE SAME LEVEL AS UNIT.
- ALL DECK AND BREEZEWAY FRAMING, JOISTS, COLUMNS AND BEAMS TO BE PRESSURE TREATED.

**NOTES:**  
 1. ALL APARTMENTS TO BE SPRINKLERED IN ACCORDANCE WITH NFPA 13R. PROVIDE SHOP DRAWINGS WITH AN GEORGIA ENGINEER'S STAMP FOR APPROVAL.  
 2. SPRINKLER COVERAGE SHALL INCLUDE BALCONIES, PATIOS AND BREEZEWAYS WITH SIDEWALL HEADS.

**\*\* ALL RAILS AT BREEZEWAY AND AT BALCONIES SHALL MEET THE LOADING REQUIREMENTS OF THE IBC. PROVIDE STAMPED SHOP DRAWINGS AND FIELD TEST DATA CONFIRMING COMPLIANCE WITH THE IBC.**

**NOTE:**  
 ALL EXPOSED EXTERIOR WOOD MEMBERS INCLUDING FRAMING, DECKING, & RAILING SYSTEM SHALL BE PRESSURE TREATED WOOD

**TYPICAL FRAMING SCHEDULE:**

**TYPICAL UNIT FRAMING**  
 18" TRUSSES @ 24" O.C. U.N.O REFER TO STRUCTURAL FRAMING SHEETS

**TYPICAL BREEZEWAY FRAMING SPANS**

2X10 @ 16" O.C. FOR SPANS UP TO 9'-0"
2X10 @ 12" O.C. FOR SPANS UP TO 10'-0"
2X10 @ 8" O.C. FOR SPANS UP TO 13'-0"

**Order Plans**

**WWW.ONLINE.COM**