

**MULLINS, LLC**  
 CIVIL ENGINEERING, DEVELOPMENT DESIGN  
 SURVEYING, LANDSCAPE ARCHITECTURE  
 2101 West Clinton Avenue, Suite 503, Huntsville, AL 35895  
 (256) 690-5312

REVISIONS  
 No. Description Date  
 1  
 2  
 3  
 4  
 5  
 6  
 7  
 8  
 9  
 10

Balch Road Apartments  
 Huntsville, AL  
 PREPARED FOR: Bobo Family Group

Keynote Plan  
 Job No. 18-166  
 Date: 2018 12/10  
 Drawn By: J.L.H.  
 Checked By: HMS  
 SHEET NUMBER  
**C2.3**

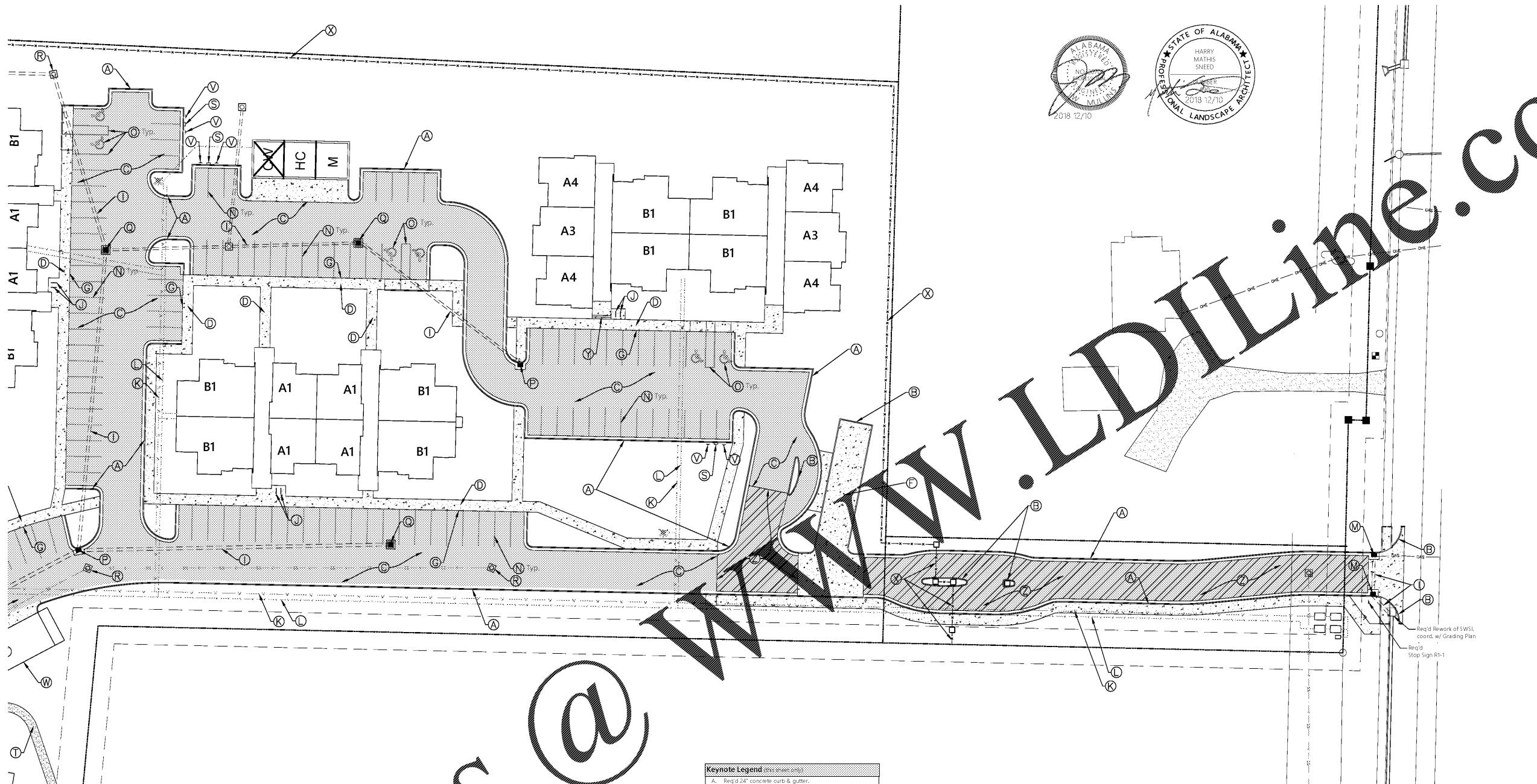
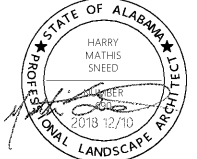
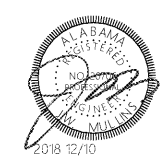

**Keynote Legend** (this sheet only)

- A. Req'd 24" concrete curb & gutter.
- B. Req'd 12" stand-up curb.
- C. Req'd asphalt paving, see detail.
- D. Req'd 4" thick concrete sidewalk, light broom finish.
- E. Omit this sheet.
- F. Req'd concrete paving, 6" thk. with 6x6 10/10 WWM, light broom finish, see detail.
- G. Req'd 12" turn-down edge, integral w/ conc. sidewalk, see detail.
- H. Req'd slope paved headwall (SPHW), see details, coord. w/ Grading Plan.
- I. Req'd storm pipe, coord. with Utility Plan and Grading Plan.
- J. Req'd bike rake, see detail.
- K. Req'd water line, coord. with Utility Plan.
- L. Req'd fire line, coord. with Utility Plan.
- M. Req'd HSV Curb inlet, see detail on this sheet.
- N. Req'd 4" wide parking stall stripe & markings, painted white.
- O. Req'd 4" wide parking stall stripe & markings, painted blue.
- P. Req'd Curb inlet, coord. with Utility Plan.
- Q. Req'd Grate inlet, coord. with Utility Plan.
- R. Req'd J-Box, coord. with Utility Plan.
- S. Req'd Electric Vehicle Charging Station.
- T. Req'd walking trail, coord. with Property Owner for material.
- U. Req'd ADA Parking Sign on "T" post.
- V. Req'd "Electric Vehicle Only Parking" Sign on "T" post.
- W. Req'd Garage with paving treatment inside, coord. w/ Arch. Plans.
- X. Req'd Metal Fence, colored black, coord. w/ Owner.
- Y. Req'd steps, coord. w/ Grading Plan.
- Z. Req'd heavy-duty asphalt paving, see detail.

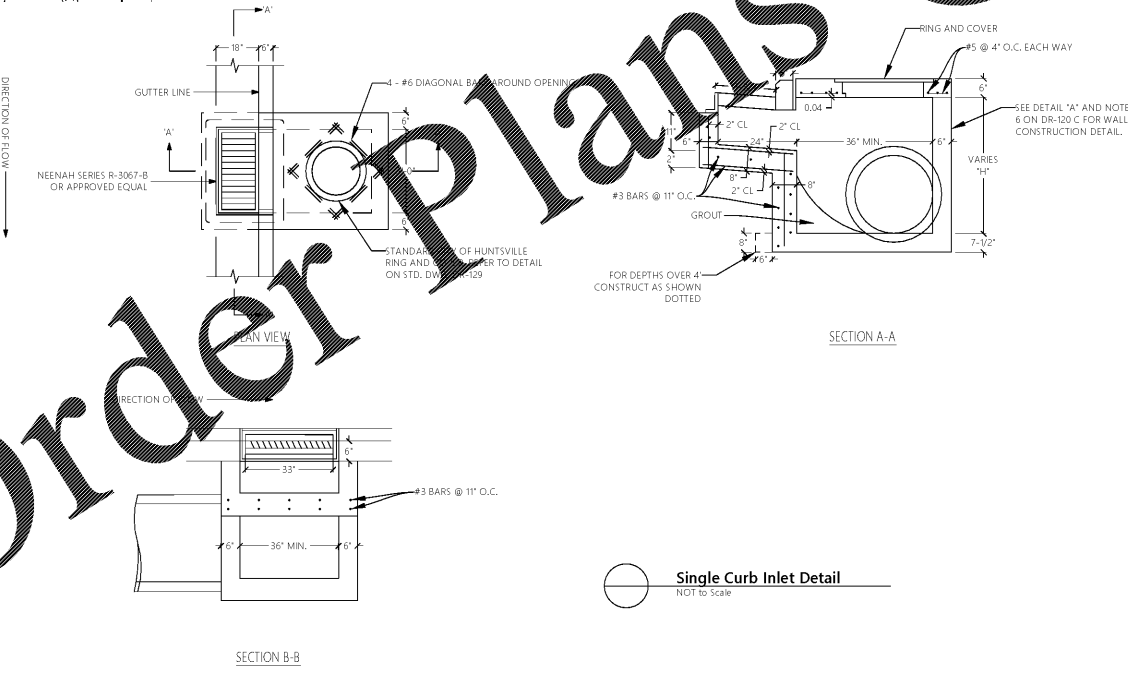
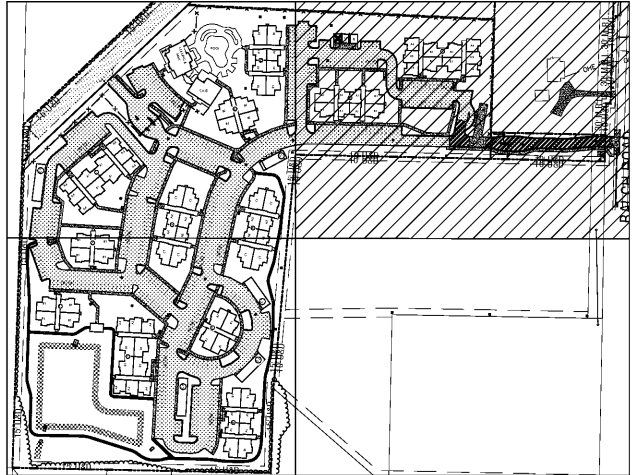

Order Plans @

WWW.LDLINE.COM